







Revised

Application for a Permit to Use Ground Water Don & Nancy McGinn

Legend

-  McGinn Tax Lot
-  Section Lines
-  Quarter-Quarter Lines
-  River / Creek
-  Proposed Well Locations
-  Reference Corner
-  Supplemental Irrigation - 115.48 acres

Proposed Well #1: 1,118' South and 128' West of NE Corner of Section 27, T. 7S, R. 38E, W.M. (44.9311, -118.0345)

Proposed Well #2: 51' South and 145' West of NE Corner of Section 27, T. 7S, R. 38E, W.M. (44.934, -118.0346)

Proposed Well #3: 1,440' South and 1,840' West of NE Corner of Section 27, T. 7S, R. 38E, W.M. (44.9302, -118.0411)

1 inch = 1,320 feet

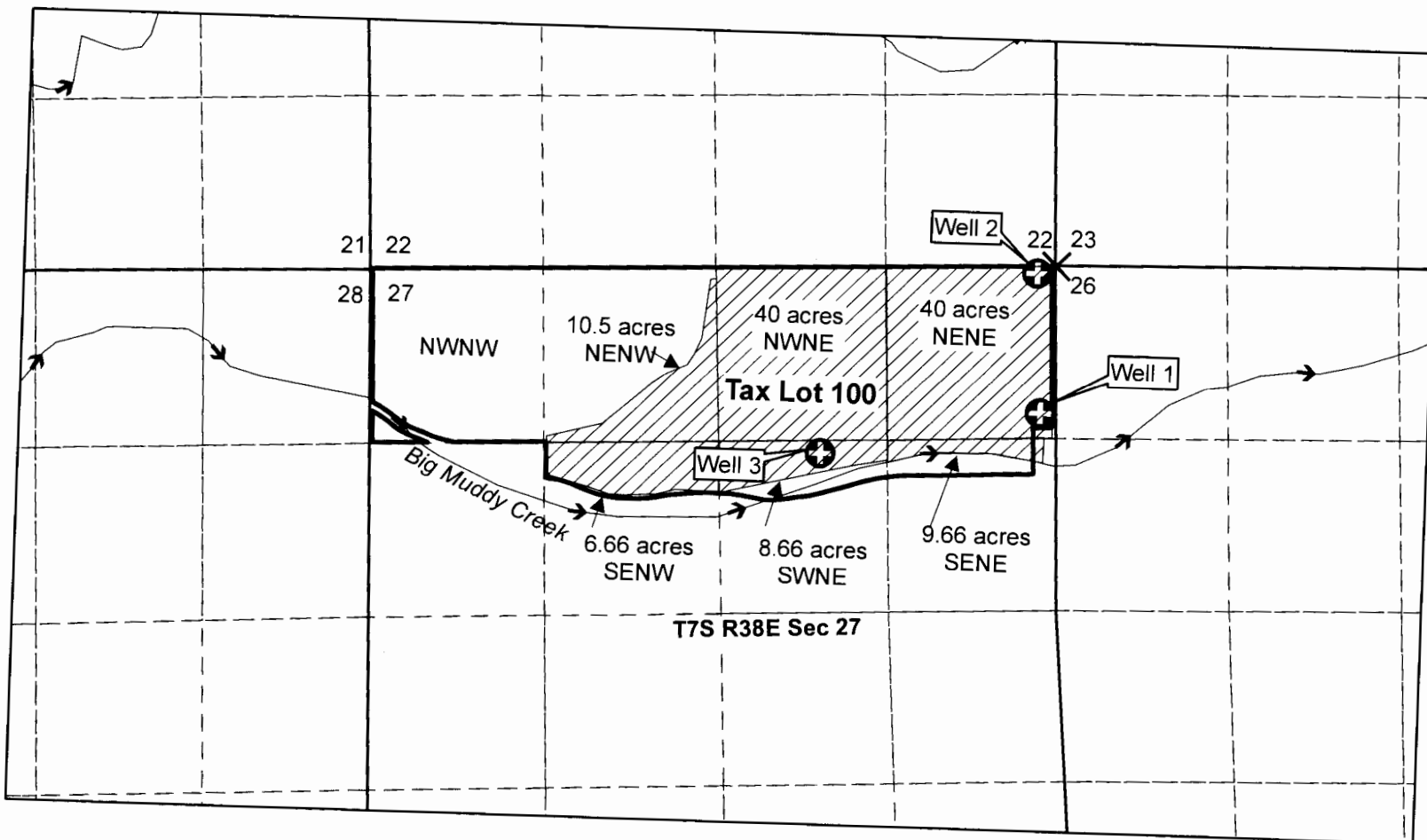

RECEIVED
NOV 14 2013
OWRID

This map is for the purpose of identifying the water right location only and is not intended to provide legal dimensions or location of property ownership lines.