

RECEIVED

# APPLICATION MAP FOR A PERMIT TO USE GROUNDWATER FOR BERT SIDDOWAY

APR 03 2014

WATER RIGHT CROSS DEPT  
REFERENCE CORNER: MON  
LOCATED AT THE NE CORNER OF SECTION 24, TOWNSHIP 8 SOUTH,  
RANGE 40 EAST, W.M.









BAKER COUNTY TAX LOTS 300 & 500

### PROPOSED WELL LOCATIONS:

WELL #1 (& BAKE 52333): LOCATED AT APPROXIMATELY  
44.86034 NORTH & -117.75472 WEST OR 1,800 FT WEST  
AND 430 FT SOUTH OF THE REFERENCE CORNER.

WELL #2: LOCATED WITHIN A HUNDRED FOOT RADIUS OF  
44.86130 NORTH & -117.75510 WEST OR 1,800 FT WEST  
AND 140 FT SOUTH OF THE REFERENCE CORNER.

### LEGEND:

-  TAX LOT BOUNDARY
-  SECTION BOUNDARY
-  QUARTER/QUARTER
-  LANDS WITH PRIMARY WATER RIGHTS UNDER CERTIFICATE 22306, REQUESTING SUPPLEMENTAL RIGHTS FROM PROPOSED NEW WELLS #1 & #2.
-  LANDS WITH PRIMARY WATER RIGHTS UNDER CERTIFICATE 73999, REQUESTING SUPPLEMENTAL RIGHTS FROM PROPOSED NEW WELLS #1 & #2.
-  LANDS REQUESTING PRIMARY RIGHTS FROM PROPOSED NEW WELLS #1 & #2.
-  REFERENCE CORNER
-  CORRAL DITCH
-  LOCATION OF [PROPOSED] WELLS

1 INCH = 1,320 FEET

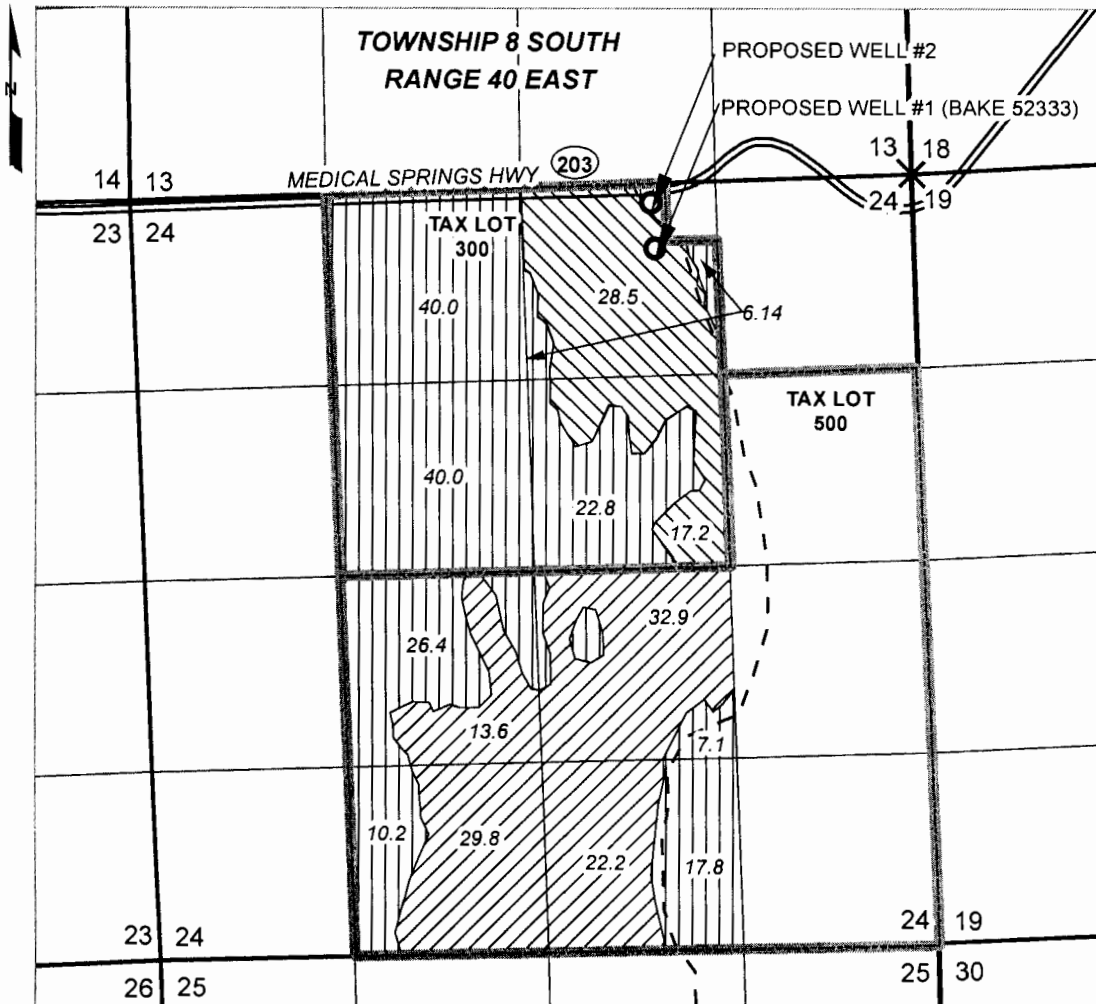

APPLICATION NO. G-17792

PERMIT NUMBER \_\_\_\_\_

PREPARATION OF THIS MAP IS FOR THE PURPOSE OF IDENTIFYING THE LOCATION OF THE WATER RIGHT ONLY. THERE IS NO INTENT TO PROVIDE DIMENSIONS OR LOCATIONS OF PROPERTY OWNERSHIP LINES.