

TOWN OF STAYTON

SEC. 15, T.9 S., R.1 W. W.M. MARION CO, OREGON

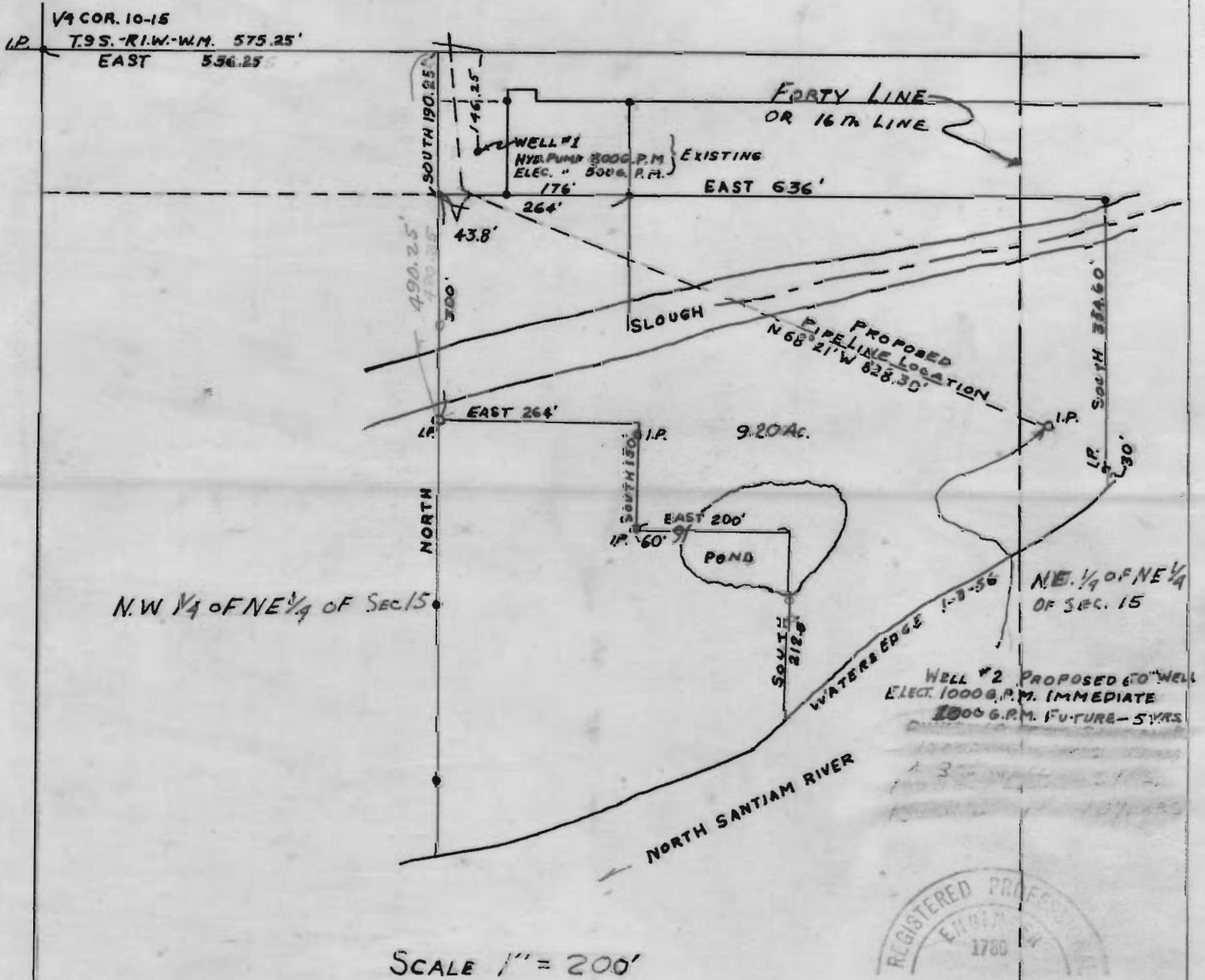

I, G. R. BOATWRIGHT OF SALEM, OREGON DO HEREBY CERTIFY THAT THIS MAP WAS MADE UNDER MY IMMEDIATE SUPERVISION ON JAN. 3, 1956; THAT THE MONUMENT SHOWN ON THIS MAP CONSISTING OF AN IRON PIPE 536.25 FT. EAST THENCE SOUTH 190.25 FT., THENCE EAST 43.8 FT., THENCE S 68° 21' E 828.30 FT., FROM THE 1/4 SECTION CORNER WEST LINE OF SEC 15 T.9 S, R.1 W, AND ALSO A WELL IS EAST 575.25 FT. AND SOUTH 146.25 FT. FROM 1/4 SEC. COR. IN WEST LINE SEC. 15.

MAP TO ACCOMPANY
WATER RIGHT APPLICATION
OF TOWN OF STAYTON
WELL LOCATIONS

Application No. G-270
Permit No. G-173