

SECTION

Section 3

Tax Lot 102

1" = 1320

Timber Ridge

TOWNSHIP 11 South, RANGE 3 West, W. M.

North ↑

North

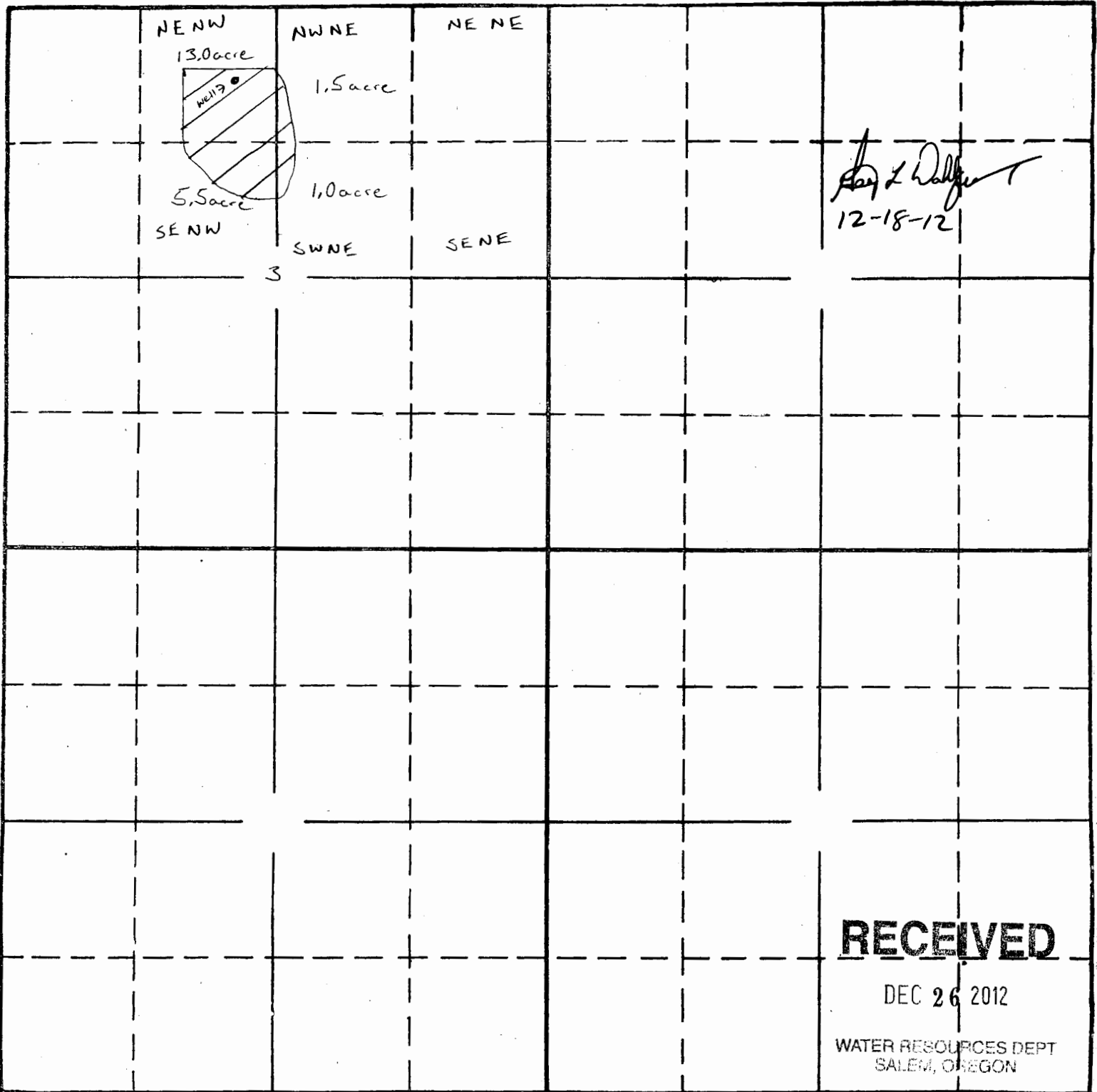

East

South

Well 1 790 feet South and 390 feet West from NE corner of NENW section 3

APPLICATION No. PERMIT No.

21.0 acre total G-17609

1500' from Buchhart era

SECTION

Section 31 + 36

North Albany Middle

TOWNSHIP  $\frac{10 \text{ South}}{10 \text{ South}}$ , RANGE  $\frac{4 \text{ West}}{3 \text{ West}}$ , W. M.

↑ North

1" = 1320

North

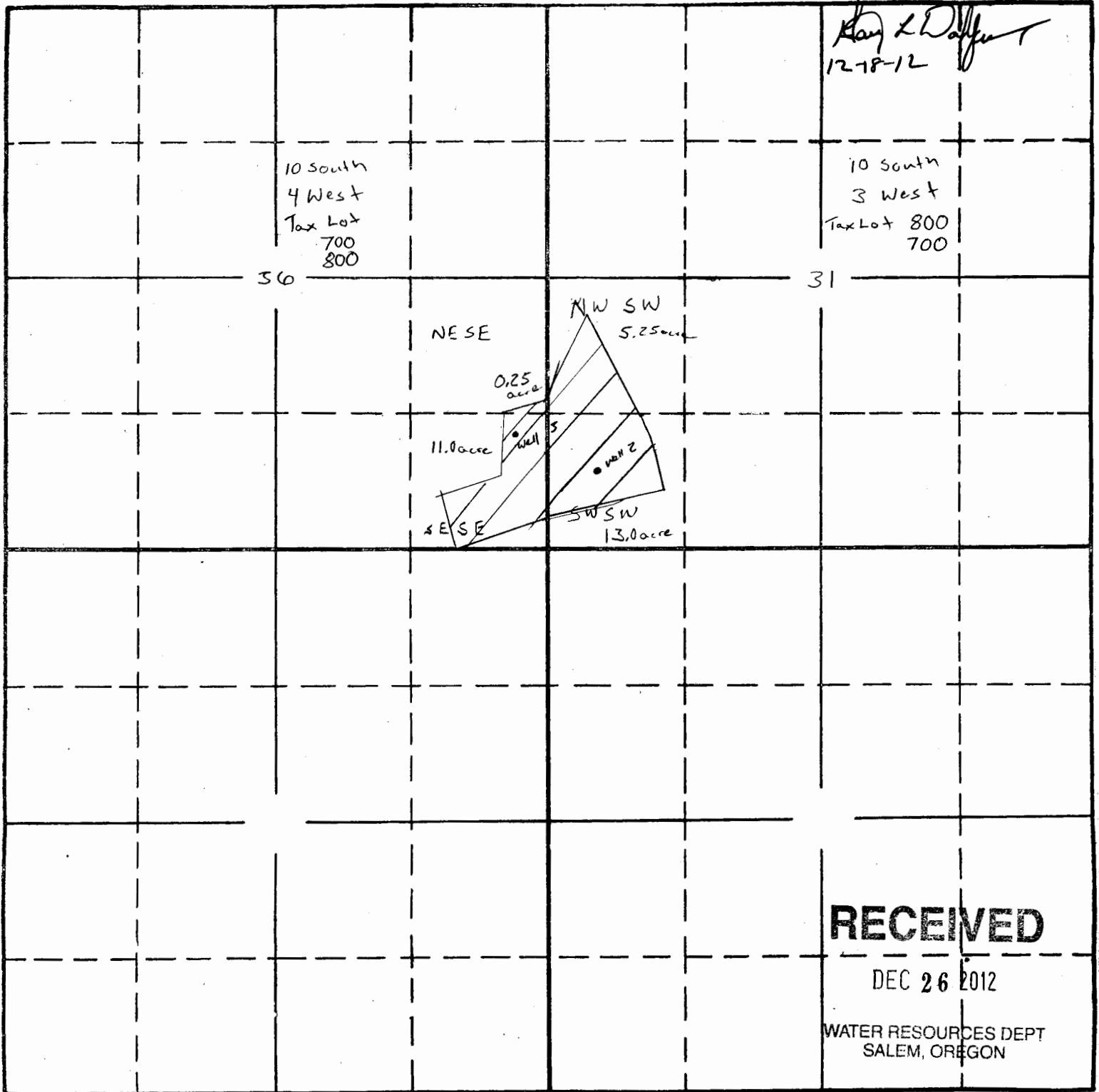

East

South

Well 2 —

810 feet North and 550 East from SW corner section 31

APPLICATION No.

G-17609 PERMIT No.

29.5 acres

Well 3 — 1030 North and 310 West from SE corner Section 36

South H. D. 1791

SECTION

Section 17 and 20

Tax lot 1700

Scale 1"=1320'

TOWNSHIP 11<sup>South</sup>, RANGE 3<sup>West</sup>, W. M.



North

*Hay & Dale*  
12-18-12

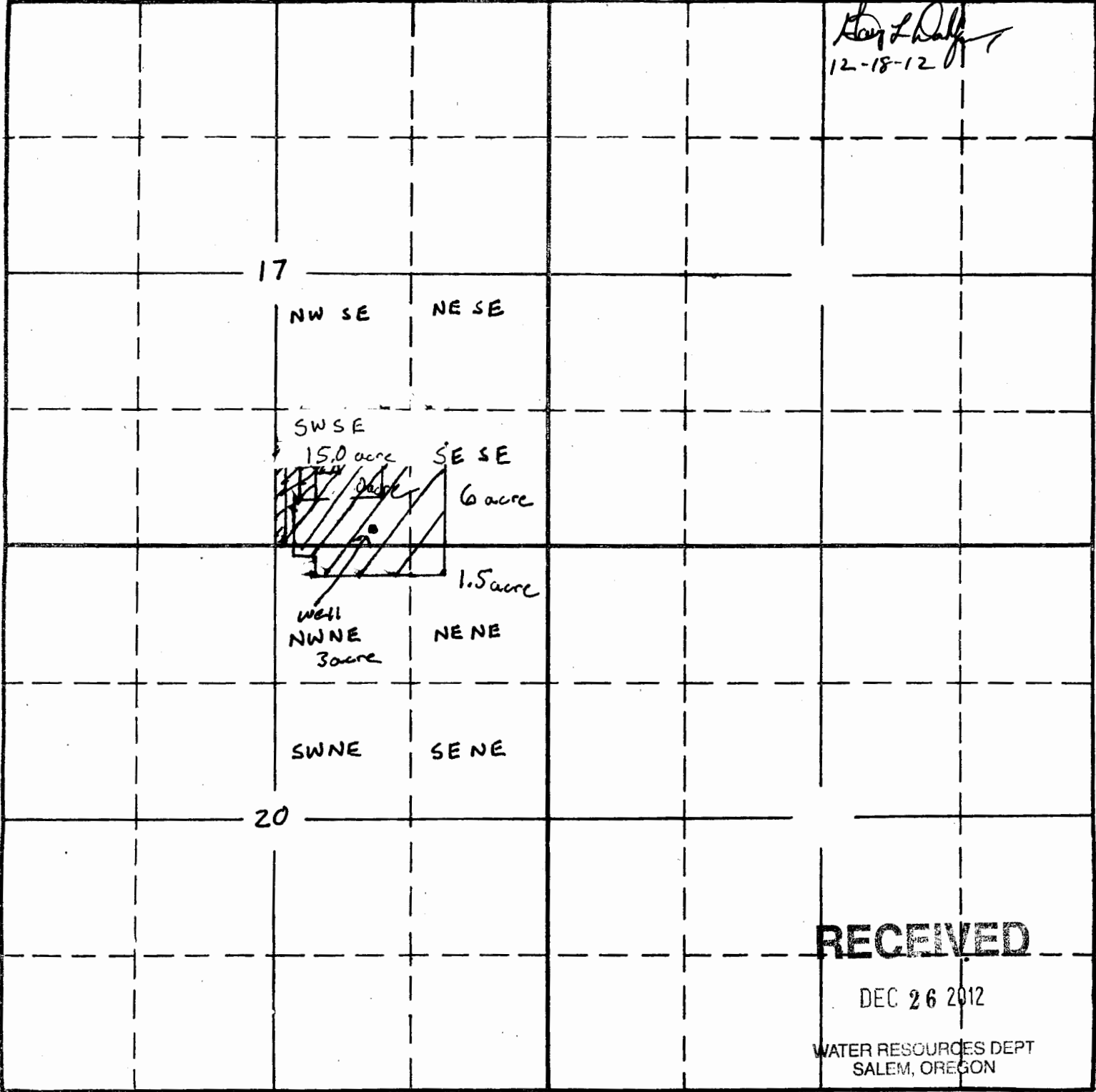

25.5 acres

South

**RECEIVED**

DEC 26 2012

WATER RESOURCES DEPT  
SALEM, OREGON

Well # 4

140 North and 510 West  
from the SE corner of  
the SW SE section 17

G-17609

APPLICATION No.  
PERMIT No.

SECTION

Section 12 and 13

Tax Lot 200 & 400 TOWNSHIP 11<sup>South</sup>, RANGE 4<sup>West</sup>, W. M.  
Scale 1" = 1320ft



North

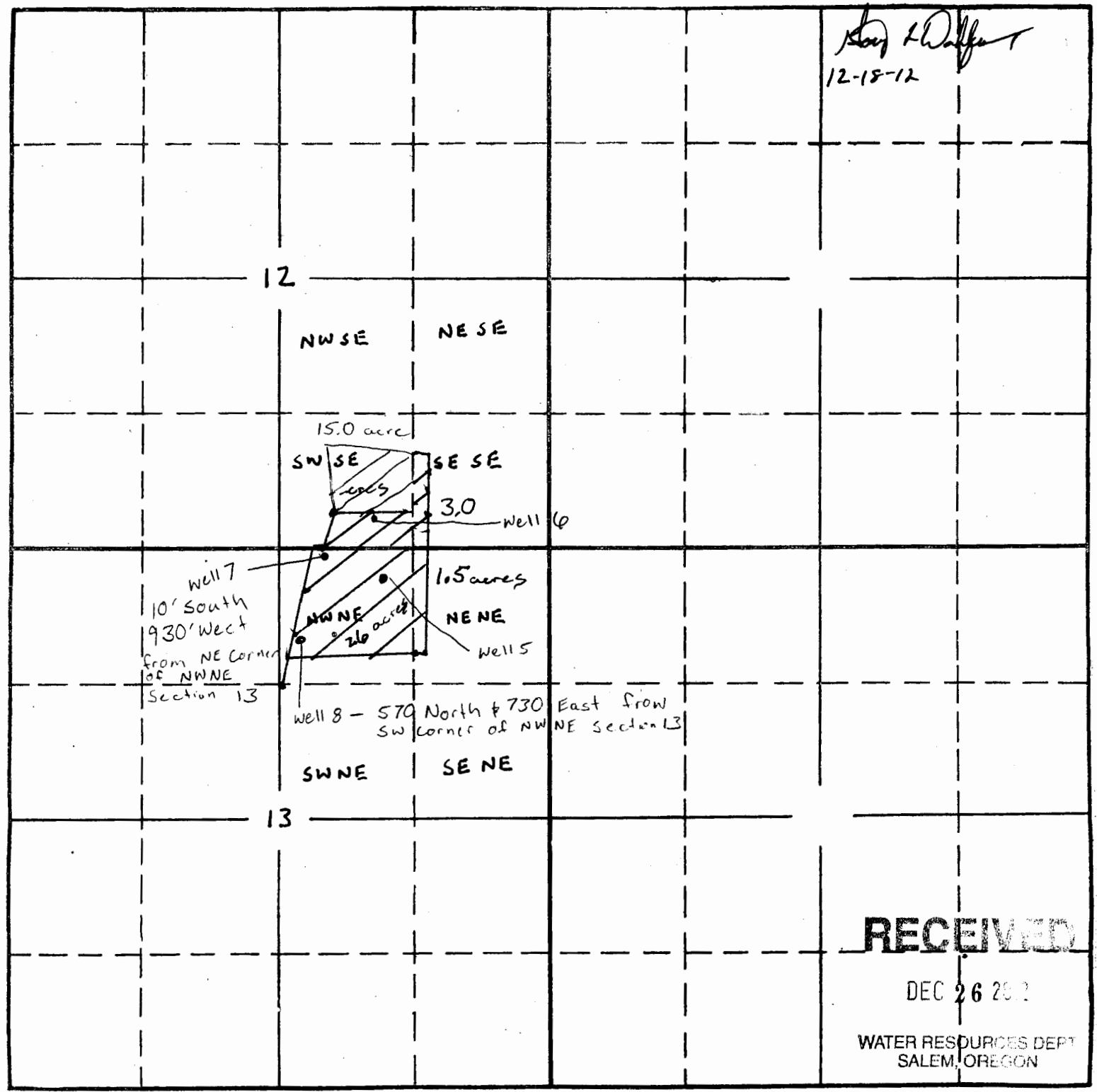

*Handwritten signature*  
12-18-12

**RECEIVED**

DEC 26 2012

WATER RESOURCES DEPT  
SALEM, OREGON

South

~~2.5 acres~~ 45.5 acre total

APPLICATION No.

PERMIT No.

Well 5 420 South and 410 West G-17609  
from NE corner of NW NE  
Section 13

Well 6 - 315 North & 420 West from SE corner of SW SE section 12

SECTION

Section 7

Tax Lot 2900  
1" = 1320

TOWNSHIP 11<sup>South</sup>, RANGE 3<sup>West</sup>, W. M.

↑ North

North

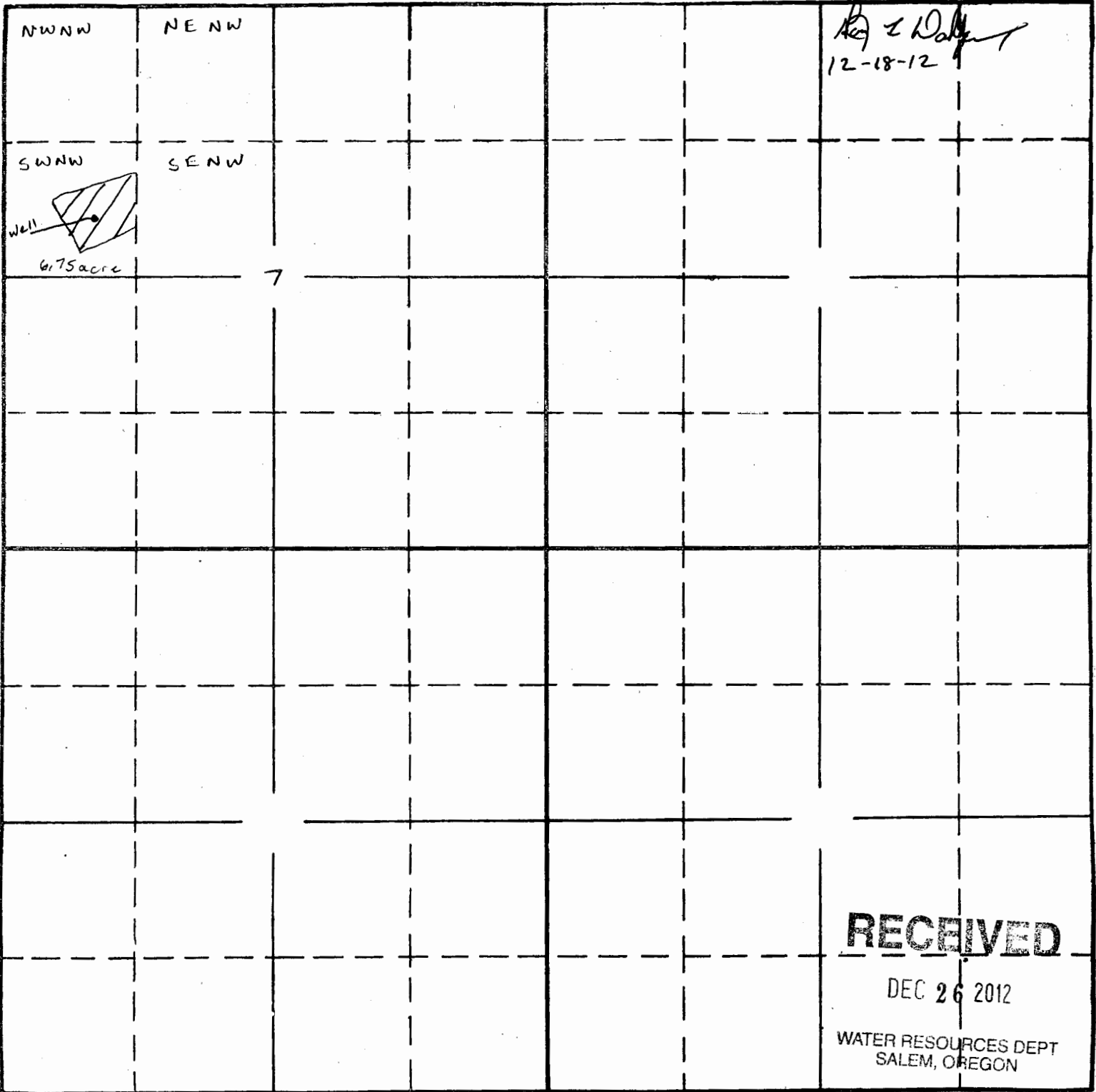

East

South

Well #9

645 North ± 860 East from

W 1/2 section 7

6-17609

APPLICATION No.

PERMIT No.

6.75 acres

SECTION

TOWNSHIP 11<sup>South</sup>, RANGE 3<sup>West</sup>, W. M.

1" = 1320

Lafayette Tax Lot 100

North

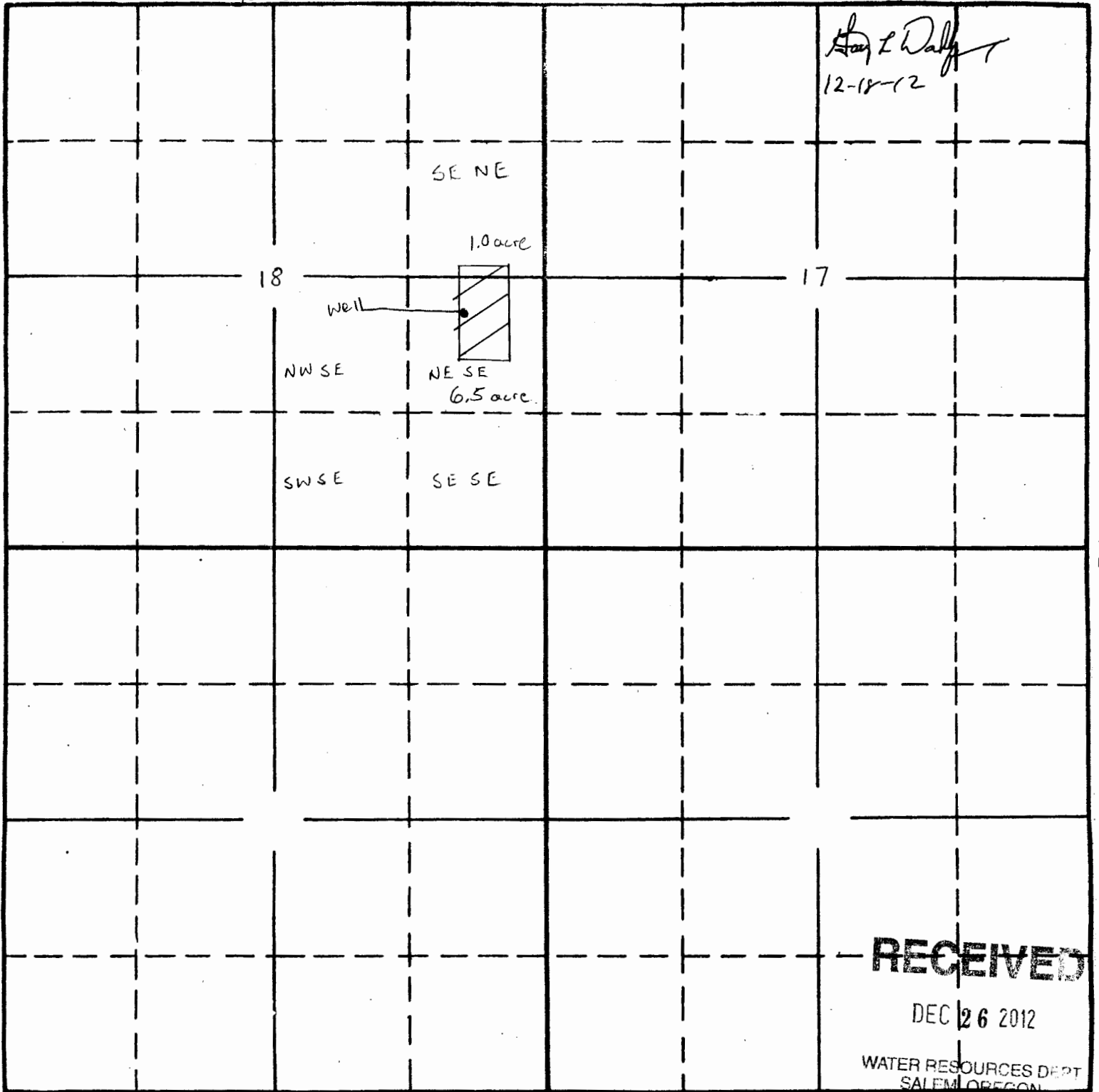

7.5 acre total

South

RECEIVED

DEC 26 2012

WATER RESOURCES DEPT  
SALEM, OREGON

Well #10 300 feet South and 800 feet West  
from the E corner section 18 G-17609

7.5 acre total

APPLICATION No.

PERMIT No.