

# APPLICATION MAP FOR APPROPRIATION OF GROUND WATER

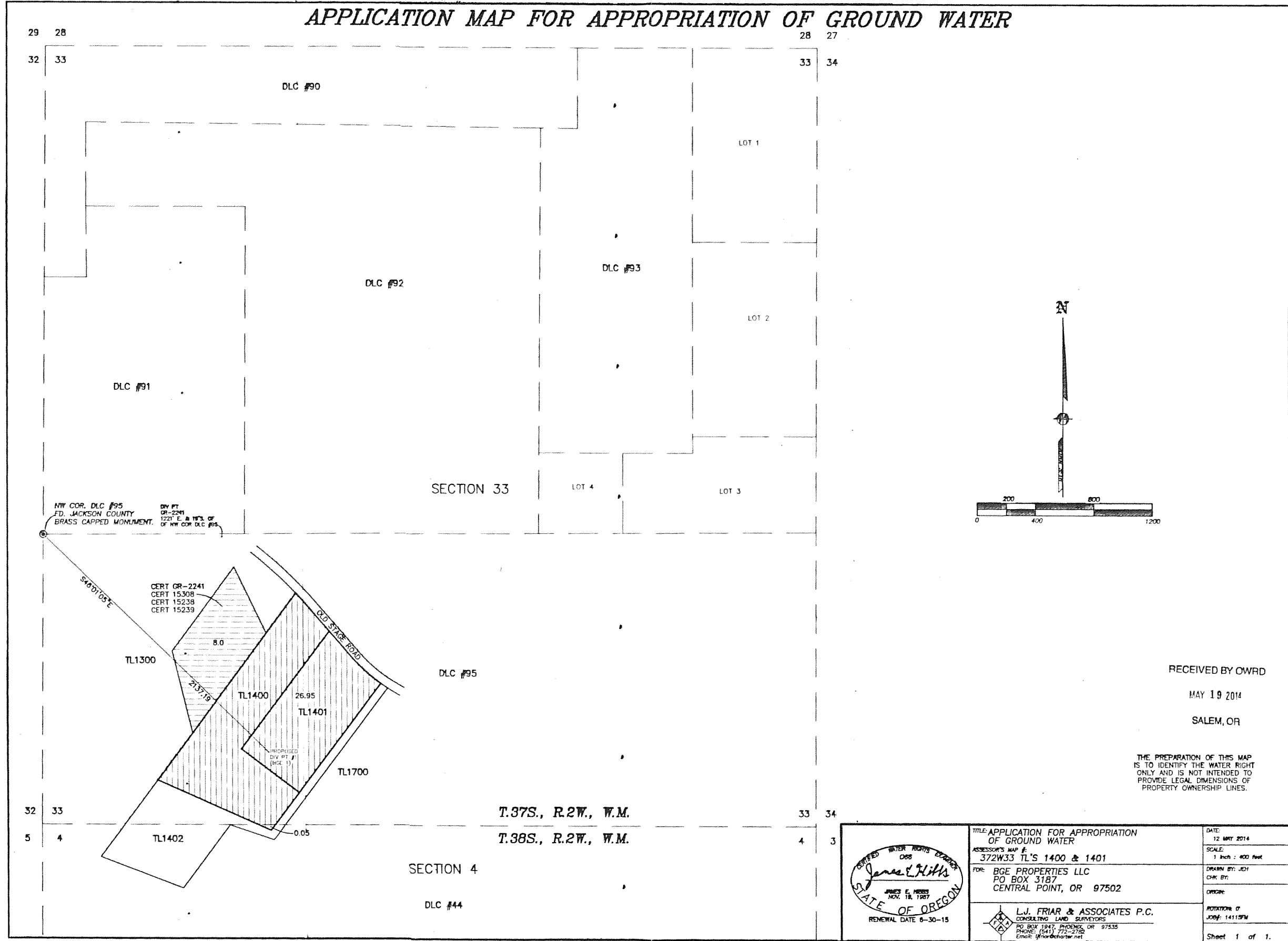

RECEIVED BY OWRD  
MAY 19 2014  
SALEM, OR

THE PREPARATION OF THIS MAP  
IS TO IDENTIFY THE WATER RIGHT  
ONLY AND IS NOT INTENDED TO  
PROVIDE LEGAL DIMENSIONS OF  
PROPERTY OWNERSHIP LINES.

T.37S., R.2W., W.M.  
T.38S., R.2W., W.M.

	TITLE: APPLICATION FOR APPROPRIATION OF GROUND WATER ASSESSOR'S MAP # 372W33 TL'S 1400 & 1401 FOR: BGE PROPERTIES LLC PO BOX 3187 CENTRAL POINT, OR 97502	DATE: 12 MAY 2014 SCALE: 1 inch = 400 feet DRAWN BY: JEH CHK. BY: DESIGNED:
	L.J. FRIAR & ASSOCIATES P.C. CONSULTING LAND SURVEYORS PO BOX 1947, PHOENIX, OR 97535 PHONE: (541) 772-2782 Email: lfriar@friar.com	ROTATION: 0 JOB#: 14115W Sheet 1 of 1.

G-17863