

# T.22 S., R. 33 E., W.M.

MAP TO ACCOMPANY APPLICATION *G-17562*  
 For PERMIT  
 In the Name of  
 Bo Thorenfeldt

RECEIVED BY OWRD

AUG 10 2012

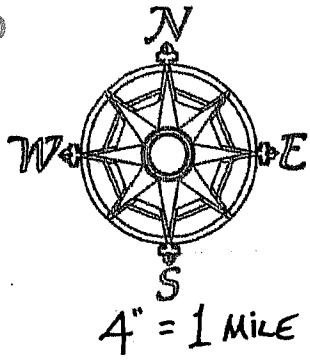

SALEM, OR

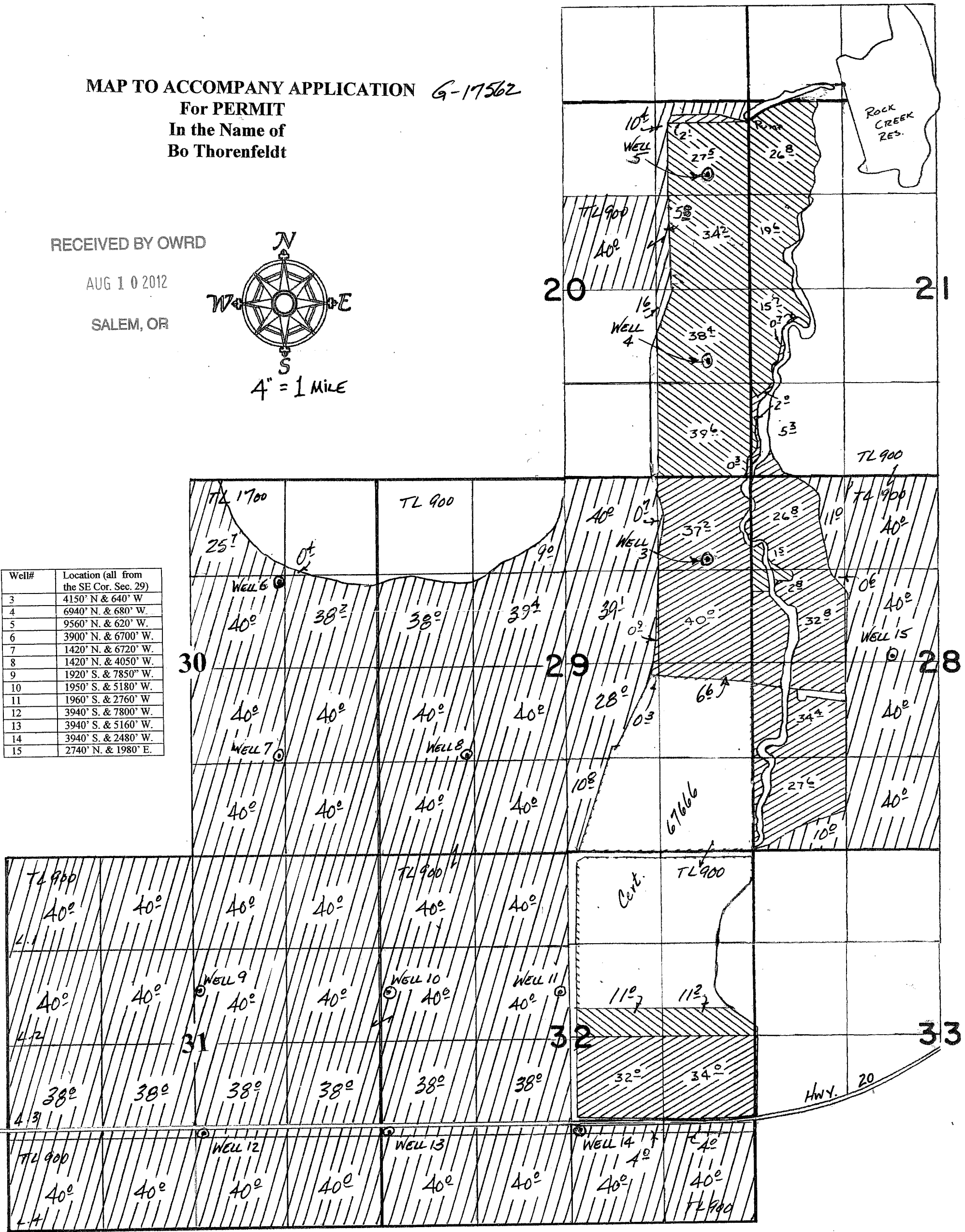

Well#	Location (all from the SE Cor. Sec. 29)
3	4150' N. & 640' W.
4	6940' N. & 680' W.
5	9560' N. & 620' W.
6	3900' N. & 6700' W.
7	1420' N. & 6720' W.
8	1420' N. & 4050' W.
9	1920' S. & 7850' W.
10	1950' S. & 5180' W.
11	1960' S. & 2760' W.
12	3940' S. & 7800' W.
13	3940' S. & 5160' W.
14	3940' S. & 2480' W.
15	2740' N. & 1980' E.

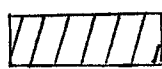

This map is for the purpose of identifying the location of water rights only, and is not intended to provide legal dimensions or locations of property lines.

 PRIMARY  
 SUPPLEMENTAL

*May 2012*  
*Amended Aug 2012*

# TRANSFER MAP TO ACCOMPANY APPLICATION TO CHANGE POINT OF APPROPRIATION FOR BO THORENFELDT

TAX LOT 900  
IN SECTION 28, TOWNSHIP 22 SOUTH, RANGE 33 EAST, W.M.  
HARNEY COUNTY, OREGON

"TO"

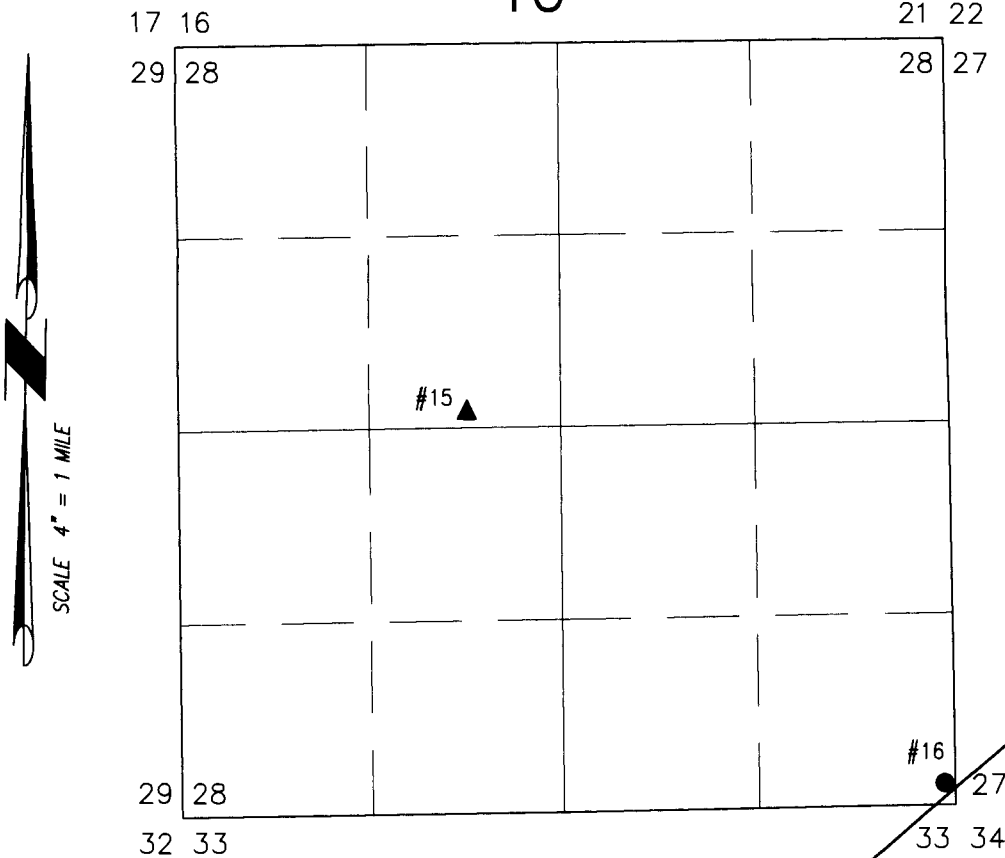

RECEIVED BY OWRD

JUL 21 2014

SALEM, OR

- ▲ **POA #15 (AUTHORIZED)**  
PERMIT: S-17037  
LOCATED IN SE 1/4 NW 1/4 OF SECTION 29  
2740' NORTH & 1980' EAST FROM THE SE  
CORNER SECTION 29.
  
- **POA #16 (PROPOSED)**  
LOCATED IN SE 1/4 SE 1/4 SECTION 28  
148' NORTH & 73' WEST FROM THE SE CORNER  
SECTION 28.

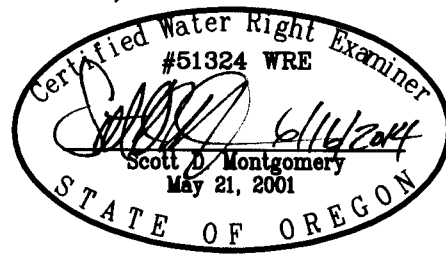

RENEWAL DATE: 12/31/2014

THIS MAP IS FOR THE PURPOSE OF LOCATING A WATER  
RIGHT ONLY AND HAS NO INTENT TO PROVIDE LEGAL  
DIMENSIONS OR THE LOCATION OF PROPERTY LINES.

PROJECT No. 13-062

PREPARED AT THE REQUEST OF:

BO THORENFELDT  
885 HILLSBOROUGH BLVD  
HILLSBOROUGH, CA 94010

**ALL POINTS ENGINEERING  
& SURVEYING, INC.**



P.O. BOX 767 (CRR)  
TERREBONNE, OREGON 97760  
(541) 548-5833 PH  
(541) 585-4602 FX  
www.APEandS.com