

SECTIONS 1, 2, 11 AND 12, TOWNSHIP 5 S. RANGE 15 E. W.M.  
WASCO COUNTY, OREGON

**PERMIT AMENDMENT  
APPLICATION MAP**

SCALE: 1" = 1320'  
0' 660' 1320' 2640'

RECEIVED BY OWRD

AUG 04 2014

SALEM, OR

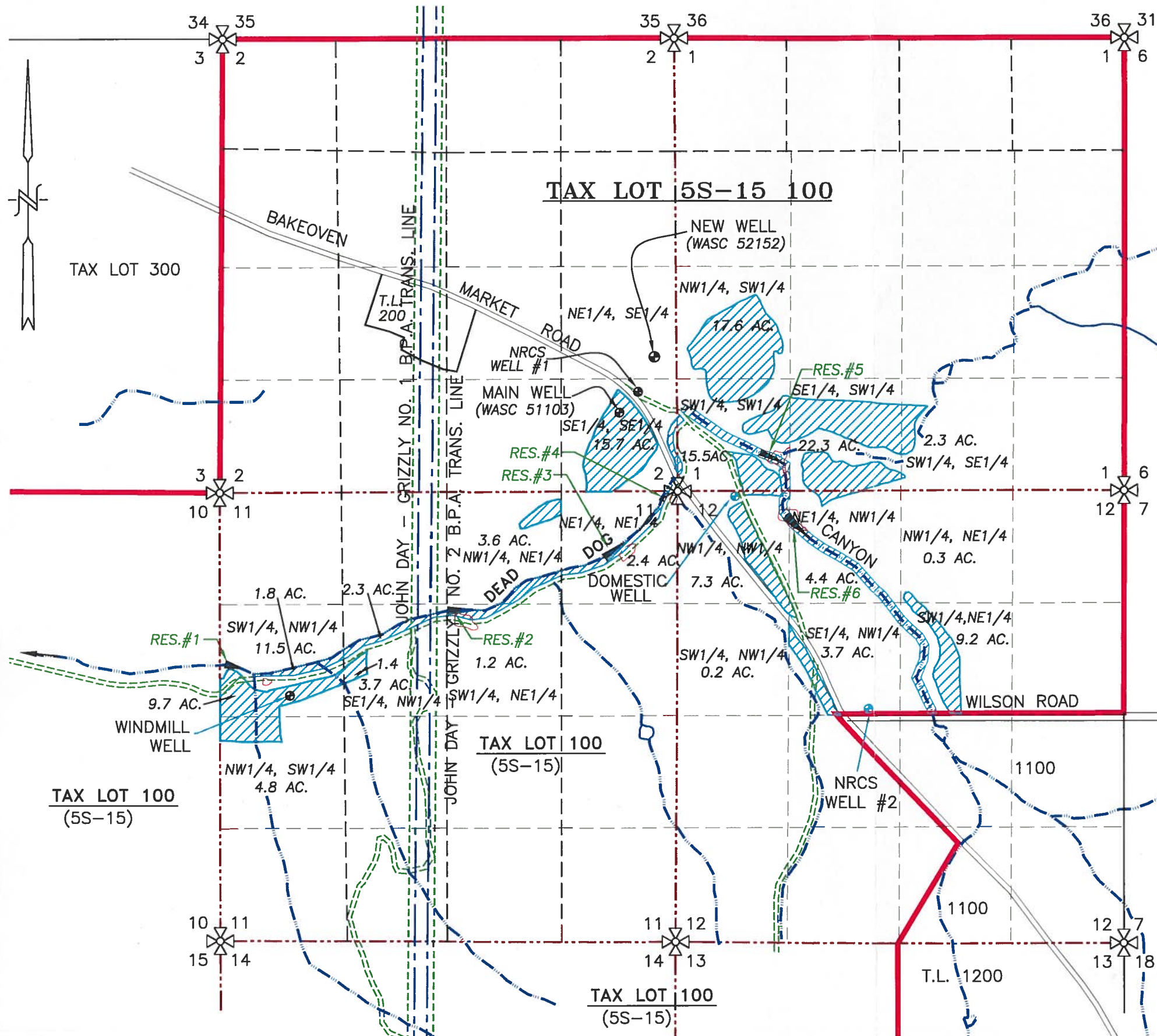

PROPOSED APPLICATION AREA = 125.7 ACRES

- NEW WELL (1,580' NORTH AND 270' WEST)
- MAIN WELL (928' NORTH AND 680' WEST)
- DOMESTIC WELL (56' SOUTH AND 676' EAST)
- WINDMILL WELL (2426' SOUTH AND 4565' WEST)
- RESERVOIR #1 (2027' SOUTH AND 5216' WEST)
- RESERVOIR #2 (1400' SOUTH AND 2640' WEST)
- RESERVOIR #3 (782' SOUTH AND 866' WEST)
- RESERVOIR #4 (108' SOUTH AND 197' WEST)
- RESERVOIR #5 (451' NORTH AND 968' EAST)
- RESERVOIR #6 (290' SOUTH AND 1276' EAST)

ALL FROM THE SECTION CORNER 1,2,11,12

TRANSFER No. \_\_\_\_\_

APPLICATION No. G-16492

PERMIT No. G-16127

IN THE NAME OF:  
A & K RANCHES

DATE: JULY 31, 2014

BY: **TENNESON ENGINEERING CORP.**  
3775 CRATES WAY  
THE DALLES, OREGON. 97058  
PH. 541-296-9177  
FAX 541-296-6657

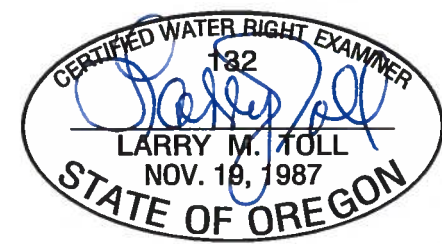

**NOTE:**  
"THIS MAP IS NOT INTENDED TO PROVIDE DIMENSIONS OR LOCATIONS OF PROPERTY OWNERSHIP LINES."

EXPIRES: 06/30/2016

W.O. #10695wr2