

# T.5S. R.2E. Sec. 4 & 5, W.M.

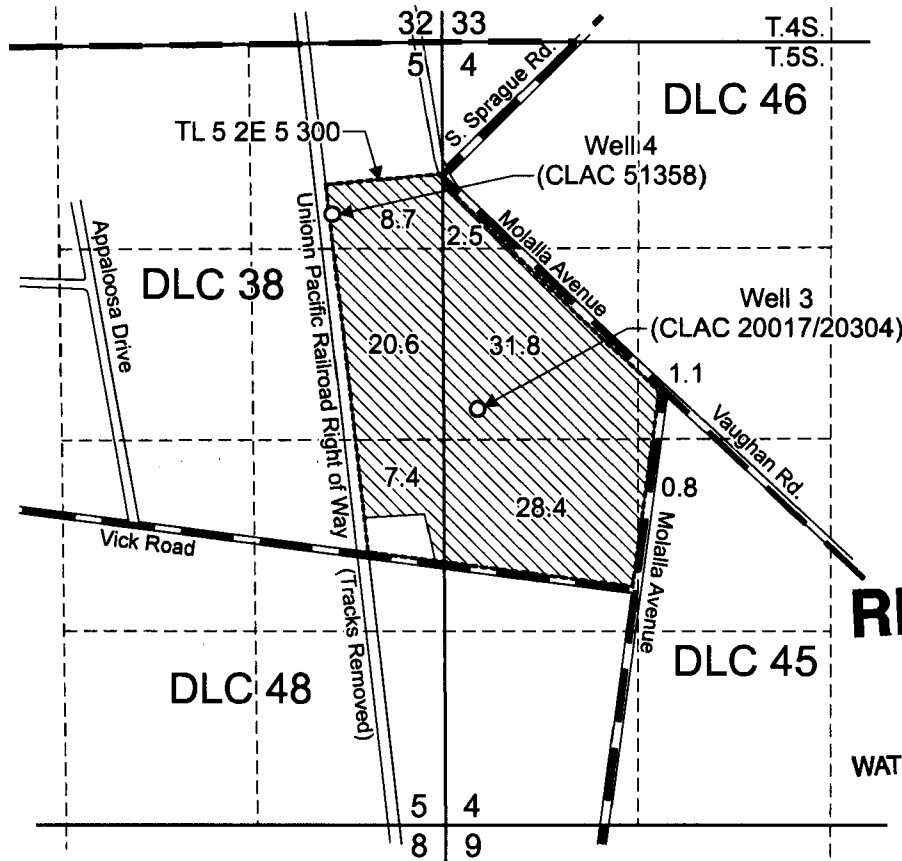

**RECEIVED**

JAN 18 2012

WATER RESOURCES DEPT  
SALEM, OREGON

Well 3 (CLAC 20017/20304) is located 210 feet north and 240 feet east from the W1/4 corner, Section 4.  
Well 4 (CLAC 51358) is located 1,200 feet south and 750 feet west from the NE corner, Section 5.

 Area (101.3 Acres) to be irrigated.

----- Tax lot boundary

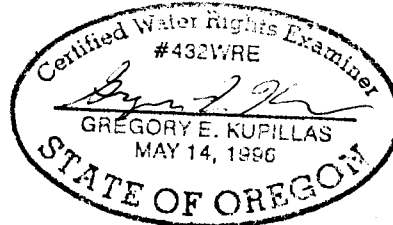

EXPIRATION DATE: 6/30/2013

Scale: 1" = 1,320'



This map was prepared for the purpose of identifying the location of a water right only and is not intended to provide legal dimensions or location of property ownership lines.



## Water Right Application Map

Roy or Kristi Moorhouse  
T.5S. R.2E. Sec. 4 & 5, W.M.

Pacific Hydro-Geology Inc.

11/2011