

**Permit Amendment Map
for Permit G-16421**
Heffernan Basalt Water Rights
 Township 5 South, Range 39 East (W.M.)

RECEIVED BY OWRD
 NOV 28 2014
 SALEM, OR

- LEGEND**
- ⊙ Point of Appropriation (POA)
 - Place of Use, Permit G-16421**
 - Lands To Remain
 - From Lands, 448 acs.
 - To Lands, 448 acs.
 - All Other Features**
 - Tax Lot
 - Major Road
 - Watercourse
 - Waterbody

NOTE:
 Proposed wells 1 and 2 will not be drilled under this permit.

POD Location Description

Well 1: Located 25 feet East and 2640 feet South from the NW corner of Section 34, Township 5 South, Range 39 East (W.M.)
 Well 2: Located 25 feet East and 25 feet South from the NW corner of Section 34, Township 5 South, Range 39 East (W.M.)
 Well 3: Located 60 feet East and 2254 feet North from the SW Corner of Section 27, Township 5 South, Range 39 East (W.M.)
 Well 4: Located 3300 feet East and 25 feet North from the SW Corner of Section 27, Township 5 South, Range 39 East (W.M.)
 Well 5: Located 25 feet East and 25 feet North from the SW Corner of Section 26, Township 5 South, Range 39 East (W.M.)

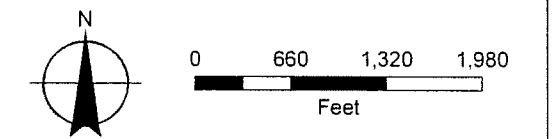

Disclaimer
 This map was prepared for the purpose of identifying the location of a water right only and it is not intended to provide legal dimensions or location of property ownership lines.

Map Notes
 Date: November 24, 2014
 Data Sources: Union County, BLM, ESRI

