

# RECEIVED

SEP 17 2014

WATER RESOURCES DEPT  
SALEM, OREGON

## GROUND WATER APPLICATION MAP ATTILA KOPPANY SEC 6, T4N, R29E W.M. LOT 9 - NW 1/4 SW 1/4

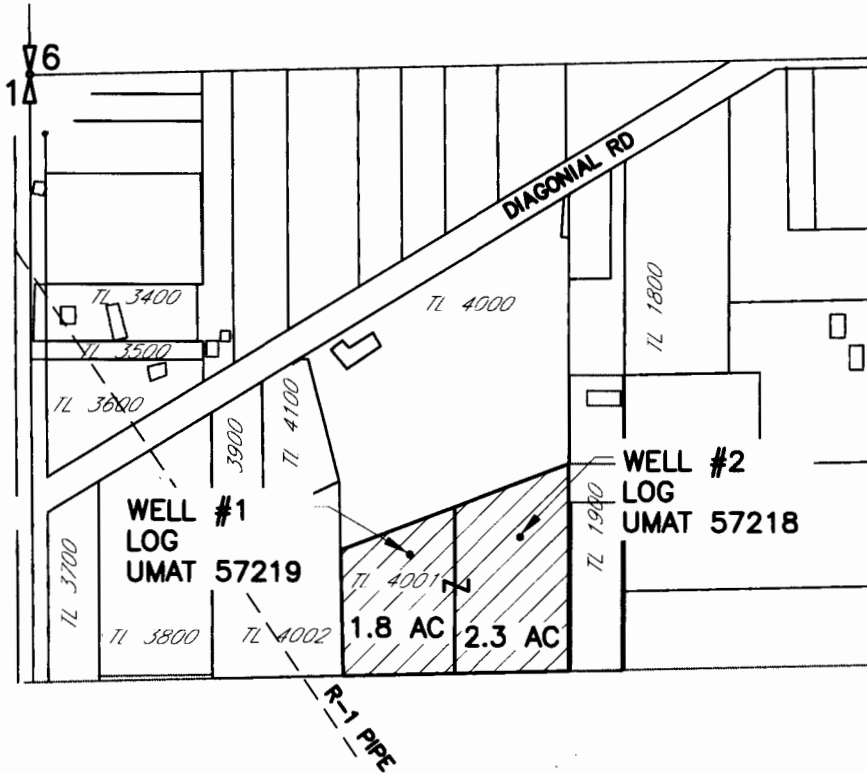

PROPOSED P.O.A.

WELL LOCATED #1  
1040'S AND 820'E FROM THE W 1/4 COR, SEC 6

WELL LOCATED #2  
1025'S AND 1058'E FROM THE W 1/4 COR, SEC 6



AREA OF PROPOSED IRRIGATION  
UNDER THIS APPLICATION

NOTE:  
THE PURPOSE OF THIS MAP IS TO IDENTIFY THE APPROXIMATE LOCATION  
OF THE WATER RIGHT. IT IS NOT INTENDED TO PROVIDE INFORMATION  
RELATIVE TO THE LOCATION OF PROPERTY OWNERSHIP BOUNDARY LINES.

DRAWING: F:\Project\30-08-016 - Porfily Water Rights Consulting\00 Misc Engineering\Cad\KOPPANY\30-08-016 KOPANY.dwg  
PRINTED BY: rwtlord on 09/11/14 10:24 AM