

T.3S., R.1W., W.M.

1/16" = 82.5'

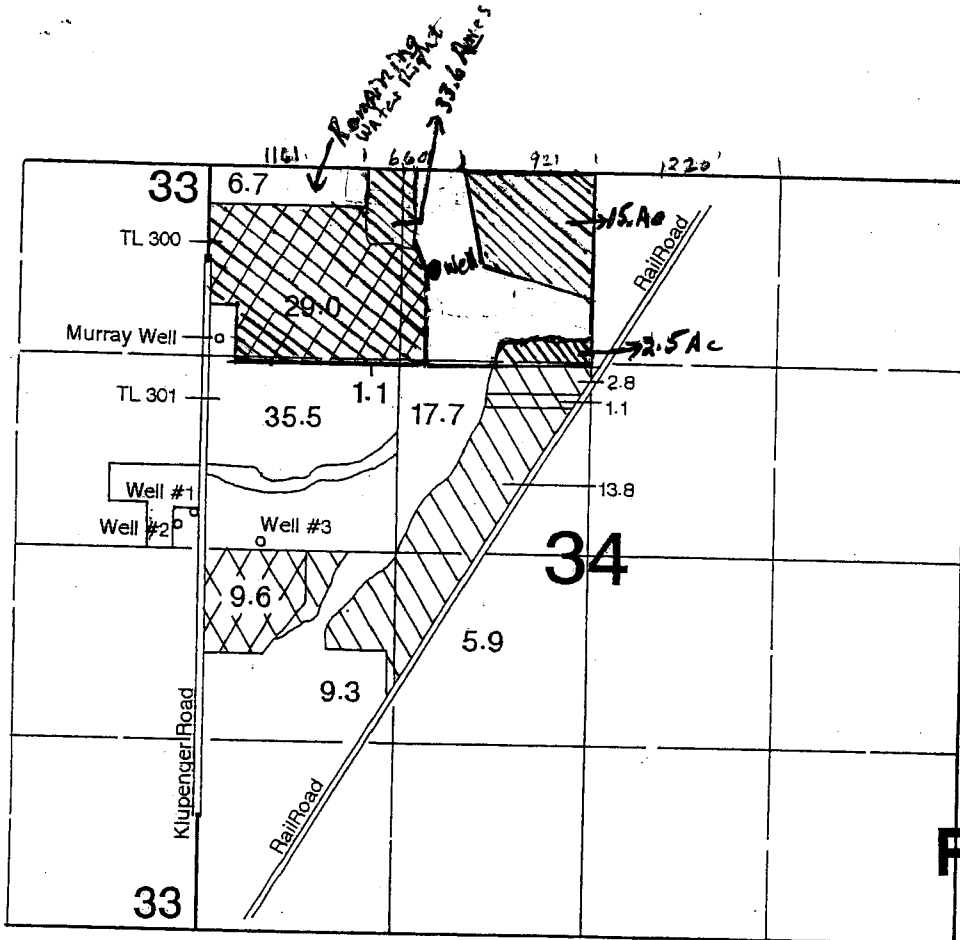

5.1 Acres - Applying
 1" = 1320'
 33.6 Acres
 15.0 Acres
 2.5 Acres
 5.1 Acres - Applying

RECEIVED

JUN 13 2013

WATER RESOURCES DEPT
 SALEM, OREGON

Well #1 Located ^{650'} ~~650'~~ N + 105' E of the SW corner of NENE, ~~Section 34~~ Section 34

Application Map

R D O FARMS I NC,
 24075 Klupenger Rd
 Aurora, OR 97002

Application # 617622

This map was prepared for the purpose of identifying the location of a water right only and is not intended to provide legal dimensions or location of property ownership lines.

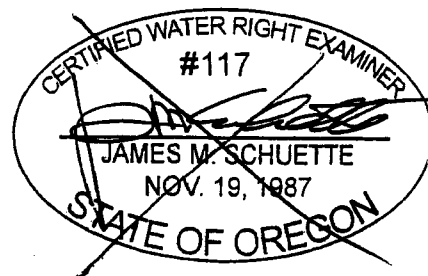

EXPIRES: 6/30/2014