

THIS DRAWING, AND ALL INFORMATION HEREIN, REMAIN THE PROPERTY OF CK3, L.L.C. ALL RIGHTS ARE EXPRESSLY RESERVED AND IT MAY NOT BE REPRODUCED IN WHOLE OR PART WITHOUT THE EXPRESSED WRITTEN CONSENT OF CK3, L.L.C.

TAX LOT & PROPERTY OWNERSHIP INFORMATION

MAP NO.	TAX LOT NO.	OWNER
18S45E23	TL100:	DONDI R. BIERMEYER
18S45E23	TL300:	LARRY PERRY
18S45E23	TL400:	RISE AND SHINE, LLC (KIM & SUSAN McCREARY).
18S45E23	TL500:	DUCK RANCH, LLC (KIM & SUSAN McCREARY).
18S45E23	TL600:	DUCK RANCH, LLC (KIM & SUSAN McCREARY).
18S45E23	TL700:	DUCK RANCH, LLC (KIM & SUSAN McCREARY).
18S45E23	TL800:	DUCK RANCH, LLC (KIM & SUSAN McCREARY).
18S45E23	TL1200:	WARMSPRINGS IRRIGATION DISTRICT.

LEGEND

DESCRIPTION	SYMBOLS
-------------	---------

SECTION LINE	_____
QUARTER-QUARTER LINE	-----
TAX LOT LINE	_____
RIVER OR CREEK	~~~~~
DITCH OR CANAL	=====
SECTION CORNER	
RECOGNIZED SURVEY CORNER	
IRRIGATION WELL	
NEW PRIMARY IRRIGATION	
	12.70 ACRES
NEW SUPPLEMENTAL IRRIGATION	
	140.40 ACRES

RECEIVED BY OWRD

APR 15 2013

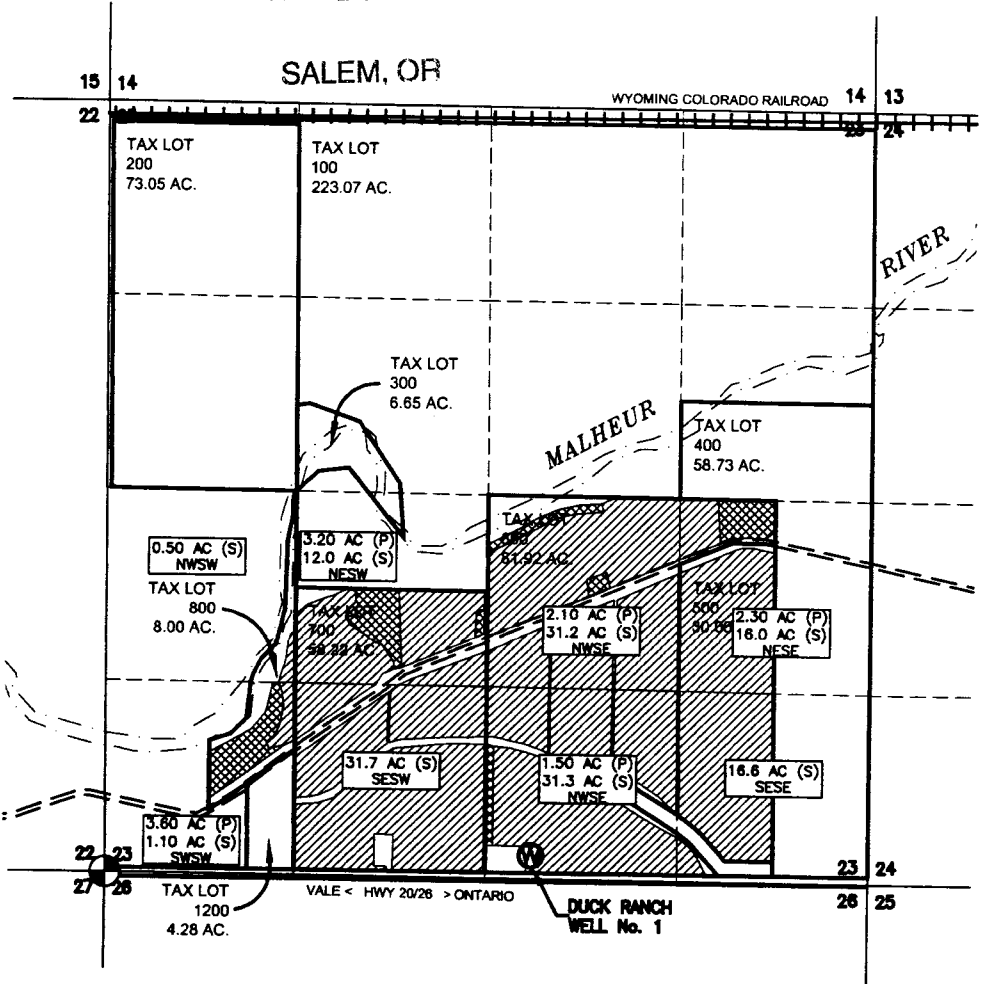

PROPOSED WELL LOCATION:
DUCK RANCH WELL # 1:
 150' NORTH & 2,900' EAST OF THE SW CORNER OF SECTION 23 T. 18 S., R. 45 E., W.M.

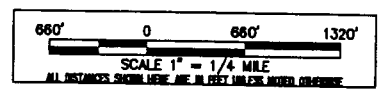
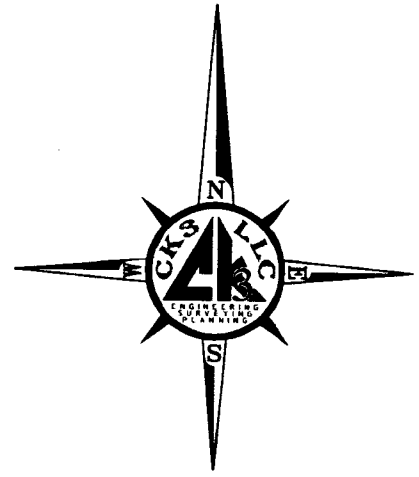

Gi-17650