

MAP TO ACCOMPANY APPLICATION
TO ADD POINTS OF APPROPRIATION AND
PLACE OF USE FOR
ANDY ROOT

RECEIVED

FEB 18 2014

WATER RESOURCES DEPT
SALEM, OREGON

TAX LOTS 2500, 3600, & 2002
IN SECTIONS 33 & 34, TOWNSHIP 25 SOUTH, RANGE 30 EAST, W.M.
& TAX LOTS 800, 900, 1000, 1100, 1200, & 1300
IN SECTION 4, TOWNSHIP 26 SOUTH, RANGE 30 EAST, W.M.
HARNEY COUNTY, OREGON

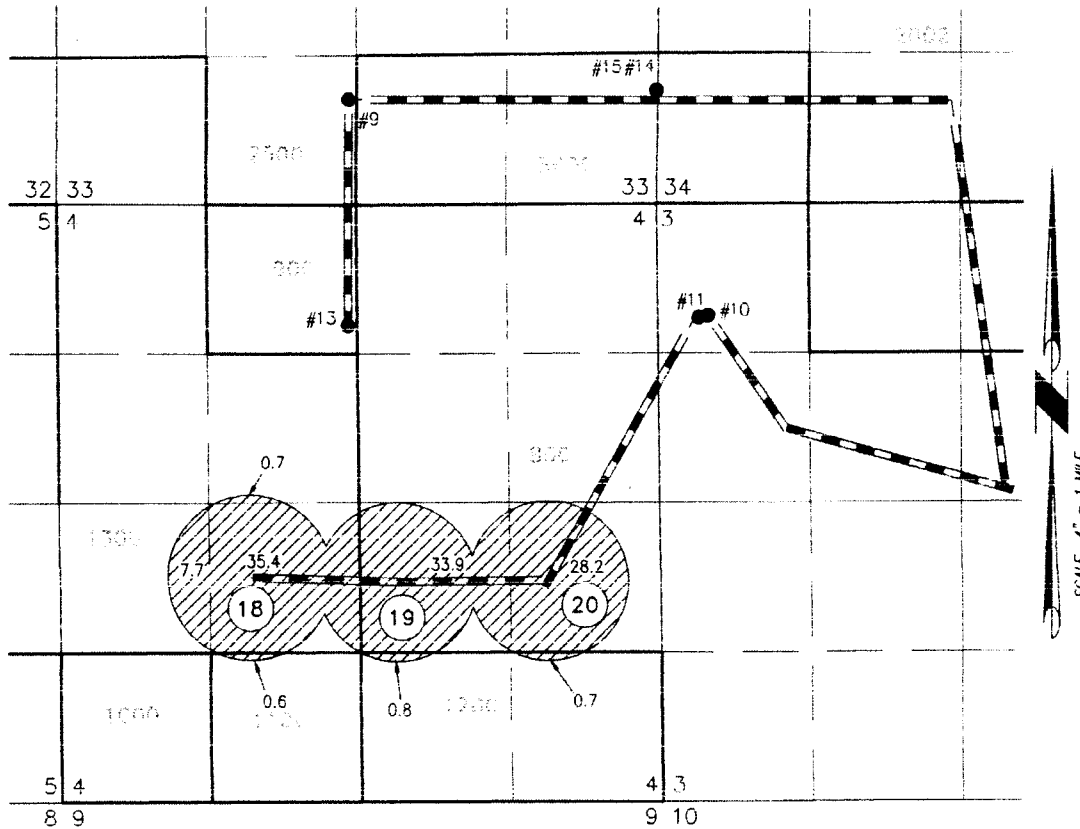

- #9
WELL #9 (HARN 51448) PERMIT: G-16165
4423' SOUTH & 2750' WEST FROM THE NE
CORNER SECTION 33
- #10
WELL #10 (HARN 51765) PROPOSED
985' SOUTH & 455' EAST FROM THE NW
CORNER SECTION 3.
- #11
WELL #11 (HARN 51760) PROPOSED
1005' SOUTH & 375' EAST FROM THE NW
CORNER SECTION 3.
- #13
WELL #13 (HARN 51445) PROPOSED
1090' SOUTH & 2705' WEST FROM THE NE
CORNER SECTION 4.
- #14
WELL #14 (HARN 51871) PROPOSED
1000' NORTH & 10' WEST FROM THE SE
CORNER SECTION 33.
- #15
WELL #15 (HARN 51970) PROPOSED
1000' NORTH & 30' WEST FROM THE SE
CORNER SECTION 33.

— — — — —
BURIED 6 OR 8 INCH STEEL PIPE

① OWNER'S PIVOT NUMBER

 108.0 ACRES PRIMARY
IRRIGATION FROM WELLS 9-13,
AS SHOWN

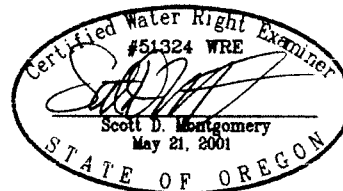

RENEWAL DATE: 12/31/2014

THIS MAP IS FOR THE PURPOSE OF LOCATING A WATER
RIGHT ONLY AND HAS NO INTENT TO PROVIDE LEGAL
DIMENSIONS OR THE LOCATION OF PROPERTY LINES.

PROJECT No. 11-040	<p>ALL POINTS ENGINEERING & SURVEYING, INC.</p> <p>P.O. BOX 767 (CRR) TERREBONNE, OREGON 97760 (541) 548-5833 PH (541) 585-4602 FX www.APEandS.com</p> 
PREPARED AT THE REQUEST OF:	
ANDY ROOT 524 HIGHWAY 20 N HINES, OR 97738	

RECEIVED

JUN 20 2012

MAP TO ACCOMPANY APPLICATION
TO ADD POINTS OF APPROPRIATION AND
PLACE OF USE FOR
ANDY ROOT

WATER RESOURCES DEPT
SALEM, OREGON

TAX LOTS 601, 2500, 2600, 3000, 3200, & 3300
IN SECTIONS 29 & 32, TOWNSHIP 25 SOUTH, RANGE 30 EAST, W.M.
HARNEY COUNTY, OREGON

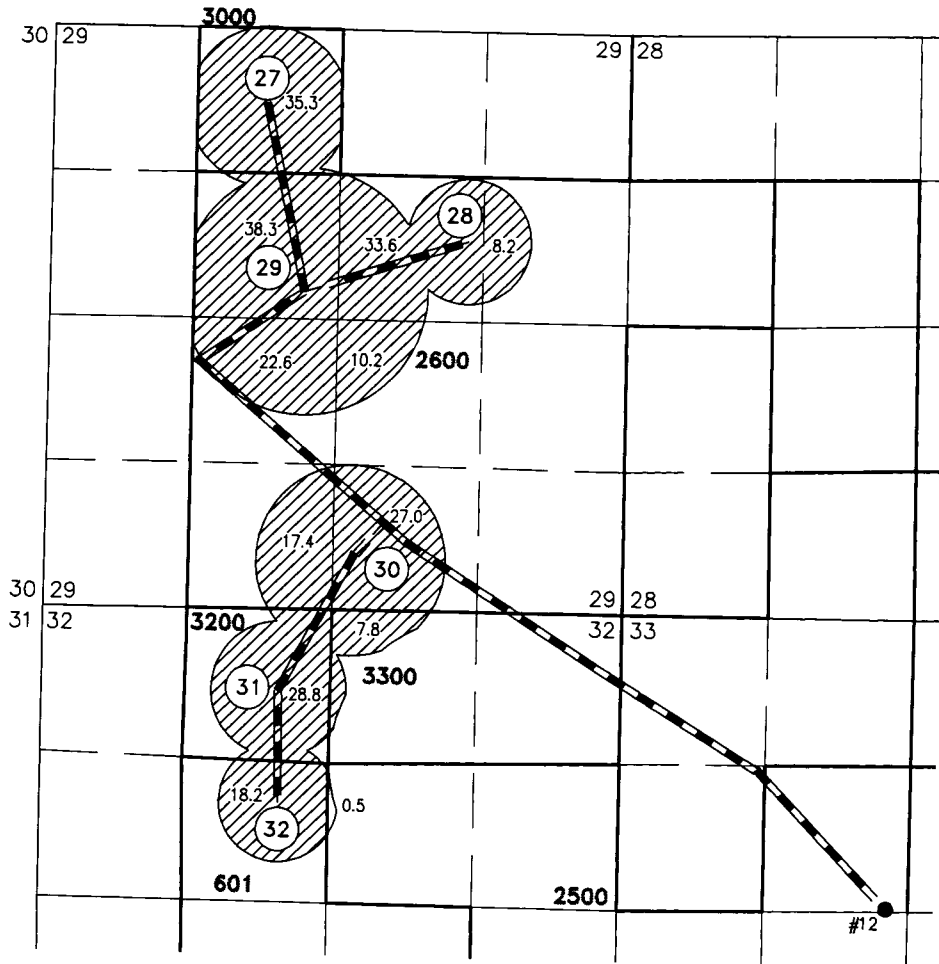

Certified Water Right Examiner
#51324 WRE
PRELIMINARY
Scott D. Montgomery
May 21, 2001
STATE OF OREGON

RENEWAL DATE: 12/31/2012

THIS MAP IS FOR THE PURPOSE OF LOCATING A WATER
RIGHT ONLY AND HAS NO INTENT TO PROVIDE LEGAL
DIMENSIONS OR THE LOCATION OF PROPERTY LINES.

 247.9 ACRES PRIMARY
IRRIGATION FROM WELL 12
PROPOSED, AS SHOWN

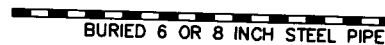
 BURIED 6 OR 8 INCH STEEL PIPE

 OWNER'S PIVOT NUMBER

● #12
WELL #12 (HARN 51817) PROPOSED
2605' SOUTH & 2450' EAST FROM THE NW
CORNER SECTION 33.

PROJECT No. 11-040

PREPARED AT THE REQUEST OF:
ANDY ROOT
524 HIGHWAY 20 N
HINES, OR 97738

**ALL POINTS ENGINEERING
& SURVEYING, INC.**



P.O. BOX 767 (CRR)
TERREBONNE, OREGON 97760
(541) 548-5833 PH
(541) 585-4602 FX
www.APEandS.com