

PROPOSED POINTS OF APPROPRIATION

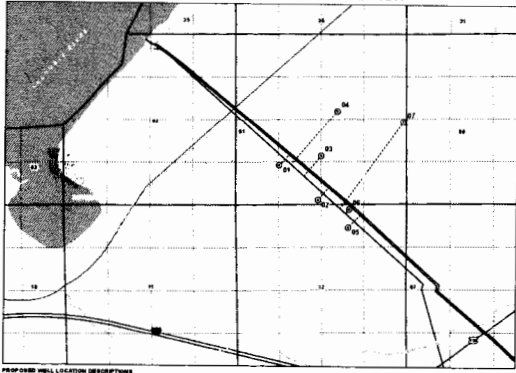

TOWNSHIP 2 NORTH, RANGES 27 & 28 EAST (W.M.)
 TOWNSHIP 3 NORTH, RANGES 26, 27, & 28 EAST (W.M.)

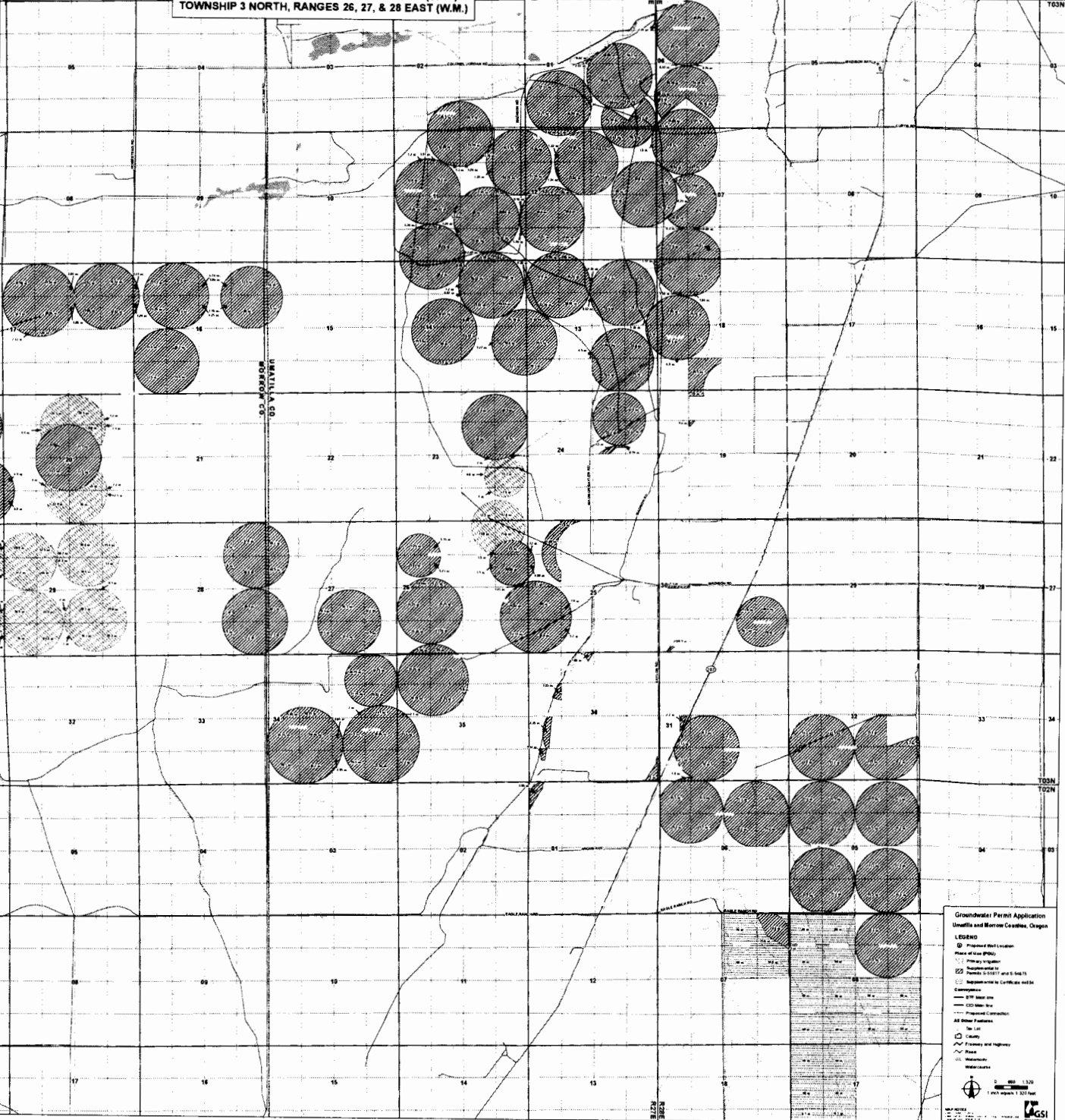

RECEIVED

OCT 24 2014

WATER RESOURCES DEPT
 SALEM, OREGON

Groundwater Permit Application
 Umatilla and Morrow Counties, Oregon

- LEGEND**
- ⊙ Proposed Well Location
 - Point of Use (POU)
 - Primary Irrigation
 - Recharge to
 - Permit 0-20077 and 0-20078
 - Appropriation to Certificate and its
 - Component
 - 575 Meter Well
 - 100 Meter Well
 - Proposed Construction
 - All Other Features
 - State
 - County
 - Primary and Highway
 - Road
 - Watercourse
 - Watercourse

