

SECTION PLAT

Section 18

Township 23-S

Range 32-E

County of Harney

State of OR

ENLARGED

ADJUSTED

APPROX. SCALE

NORTH

1" = 500 FEET

18

TOTAL ACRES
125.60

SW $\frac{1}{4}$ NE $\frac{1}{4}$
3.29

SE $\frac{1}{4}$ NE $\frac{1}{4}$
3.73

SR 11/17/09
T23SR32E
Sec 18
Tax lot 202

18

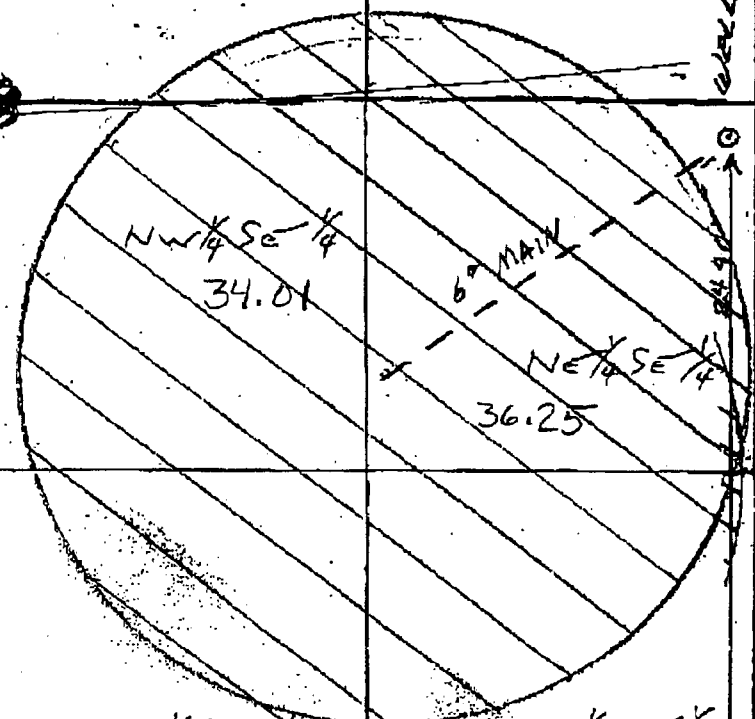

SW $\frac{1}{4}$ SE $\frac{1}{4}$
22.85

SE $\frac{1}{4}$ SE $\frac{1}{4}$
25.47

18