

**ATTILA KOPPANY**  
**AREA OF PERMIT G-16859**  
**THAT I AM AUTHORIZING TO BE CANCELED**  
**ALLOWING MY GROUND WATER APPLICATION**  
**G-17773 TO BE PROCESSED**  
**SEC 6, T4N, R29E W.M.**  
**LOT 9 - NW 1/4 SW 1/4**

RECEIVED BY OWRD

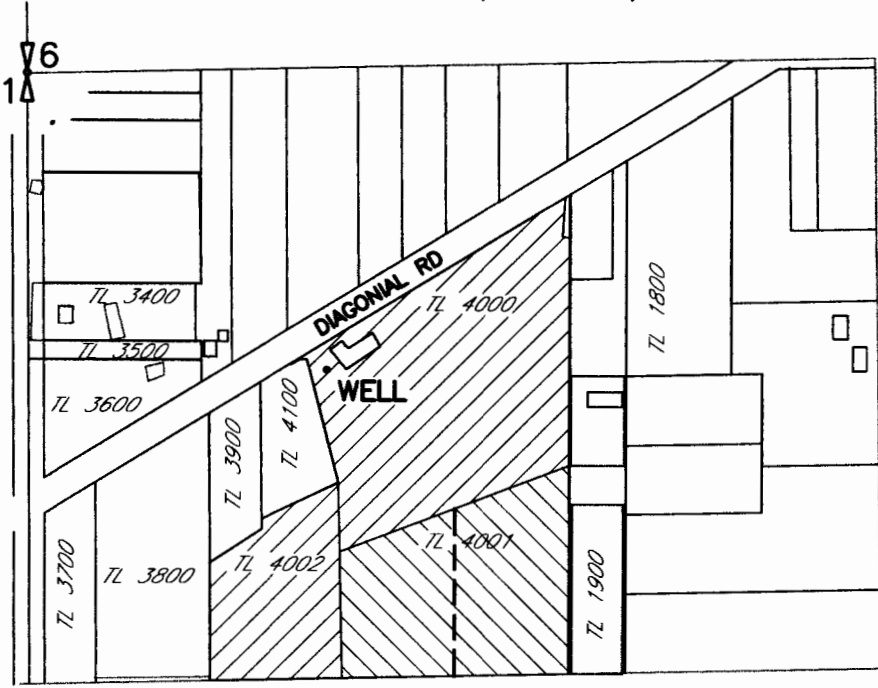

JUL 28 2014

SALEM, OR

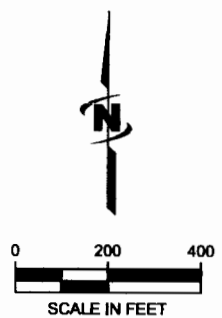

  
**ATTILA KOPPANY**



- 
**4.1 AC AREA OF PERMIT G-16859 TO BE CANCELED**
- 
**8.5 AC AREA OF PERMIT G-16859 NOT INVOLVED IN MY APPLICATION G-17773**

NOTE:  
 THE PURPOSE OF THIS MAP IS TO IDENTIFY THE APPROXIMATE LOCATION OF THE WATER RIGHT. IT IS NOT INTENDED TO PROVIDE INFORMATION RELATIVE TO THE LOCATION OF PROPERTY OWNERSHIP BOUNDARY LINES.

DRAWING: F:\Project\30-08-016 - Porfily Water Rights Consulting\00 Misc Engineering\Cod\KOPPANY\30-08-016 att can.dwg  
 PRINTED BY: rwillard on 07/17/14 01:49 PM

G-17448