

T.7S. R.1W. Section 8, W.M.

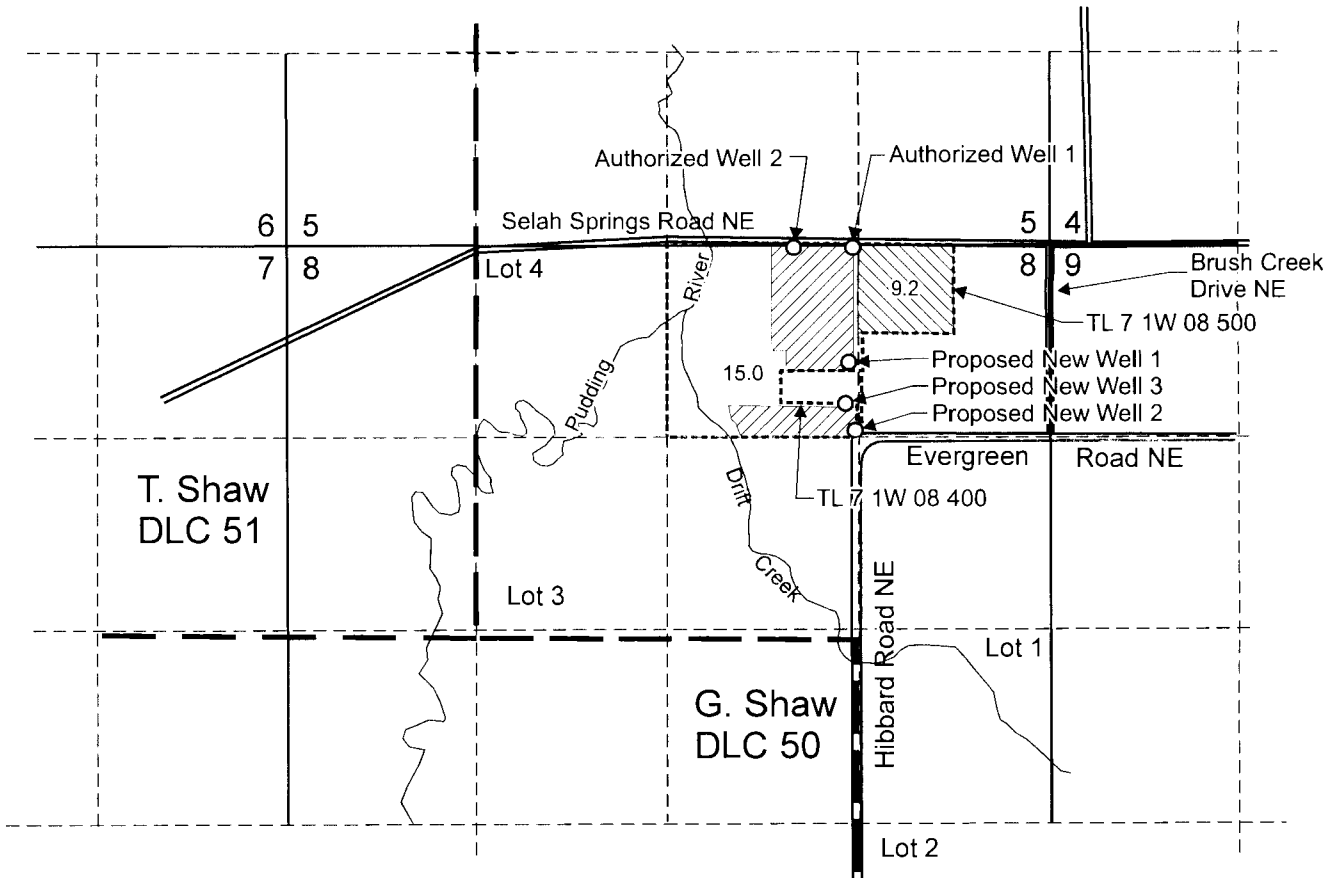

Authorized Well 1 is located 20 feet south and 1,350 feet west from the NE corner, Section 8.
 Authorized Well 2 is located 20 feet south and 1,750 feet west from the NE corner, Section 8.
 Proposed new Well 1 is located 810 feet south and 1,370 feet west from the NE corner, Section 8.
 Proposed new Well 2 is located 1,270 feet south and 1,330 feet west from the NE corner, Section 8.
 Proposed new Well 3 is located 1,090 feet south and 1,400 feet west from the NE corner, Section 8.

- Area (9.2 acres) to be irrigated primarily.
- Area (15.0 acres) to be irrigated supplementally.

- Tax lot boundary
- Donation Land Claim Boundary

RECEIVED

OCT 09 2014

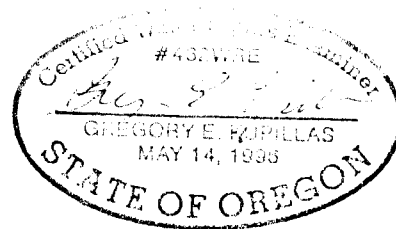
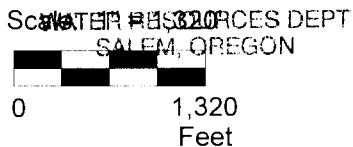

EXPIRATION DATE: 6/30/2015



This map was prepared for the purpose of identifying the location of a water right only and is not intended to provide legal dimensions or location of property ownership lines.

Permit Amendment Application Map
 Application G-17540, Permit G-17107

Toby Stadel
 T.7S. R.1W. Section 8, W.M.

Pacific Hydro-Geology Inc.

10/2014