

**SECTION 36, TWP.1 N. RANGE 14 E. AND
SECTIONS 1 & 2, TWP.1S. RANGE 14 E. W.M.
WASCO COUNTY, OREGON**

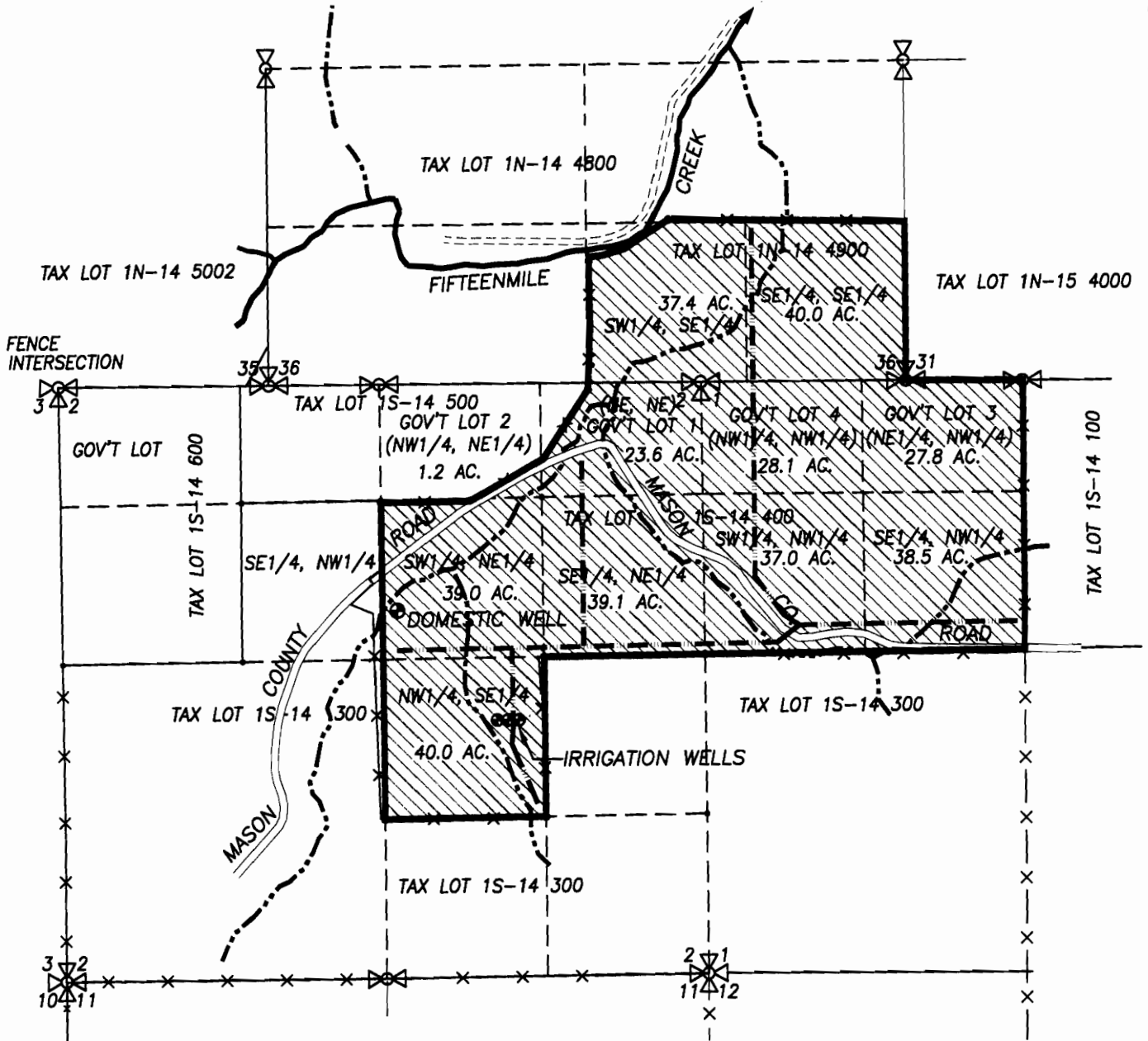

DOMESTIC WELL: 2803' E. AND 1880' S. OF NW COR. SEC. 2
 IRRIGATION WELL #1: 3625' E. & 2795' S. OF NW COR. SEC. 2
 IRRIGATION WELL #2: 3715' E. & 2795' S. OF NW COR. SEC. 2
 IRRIGATION WELL #3: 3805' E. & 2795' S. OF NW COR. SEC. 2

 PROPOSED APPLICATION AREA = 351.7 ACRES
 PROPOSED IRRIGATION MAIN

**WATER RIGHT
GROUNDWATER APPLICATION MAP**

SCALE: 1" = 1320'

APPLICATION No. G-16715

PERMIT No. _____

IN THE NAME OF:
TOM PETERS

DATE: JULY 6, 2006



EXPIRES: 06/30/08

BY: **TENNESON ENGINEERING CORP.**
 409 LINCOLN STREET,
 THE DALLES, OREGON. 97058
 PH. (541) 296-9177
 FAX (541) 296-6657



NOTE:
 "THIS MAP IS NOT INTENDED TO
 PROVIDE DIMENSIONS OR LOCATIONS
 OF PROPERTY OWNERSHIP LINES."
RECEIVED

AUG 3 1 2006

W.O. #12172wr