

T.13S., R.33E., W.M.

RECEIVED BY OWRD

AUG 11 2014

SALEM, OR



SCALE: 1" = 400'

APPLICATION MAP FOR
NEW GROUND WATER

FOR

PRAIRIE CITY CEMETERY
MAINTENANCE DISTRICT

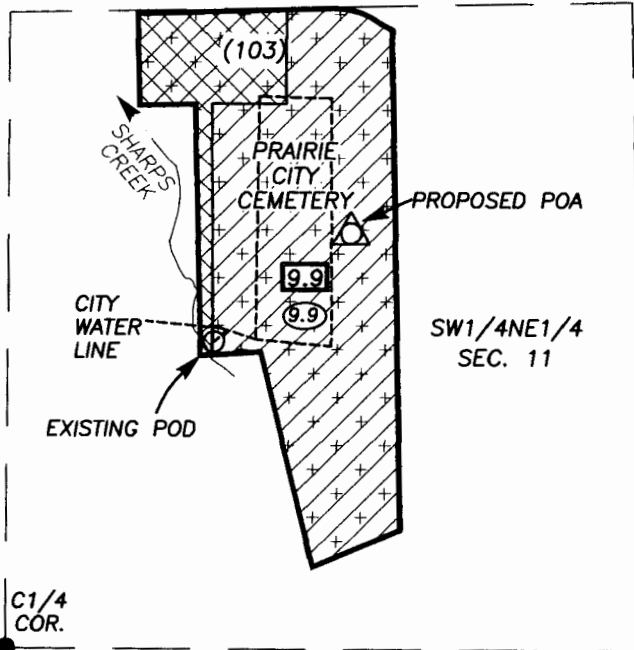

Existing POD is approximately 640 ft. North & 430 ft. East of the C1/4 Cor. Sec. 11.

Proposed POA is approximately 870 ft. North & 710 ft. East of the C1/4 Cor. Sec. 11.

The specific areas from certificates C-24928, C-24929 & C-75494 are not clearly identifiable.

LEGEND

- Proposed Buried Pipeline
- 9.9 Primary Acres from C-24928 & C-24929
- 9.9 Supplemental Acres requested per this application
- (103) Tax Lot #
- Proposed Supplemental Lands
- Primary Land Under C-75494: 4.71 Ac.
- + + Primary Land Under C-24928 & C-24929
- △ Proposed POA (Approximate Location)
- Authorized POD C-24928, C-24929, C75494

NOTE: AREAS SHOWN HEREON ARE TAKEN FROM THE ASSESSOR'S MAP. THIS MAP IS NOT INTENDED TO PROVIDE LEGAL DIMENSIONS OR LOCATIONS OF PROPERTY LINES.

PREPARED BY

MICHAEL C. SPRINGER
BENCHMARK LAND SURVEYING

217 N. CANYON BLVD.
JOHN DAY, OREGON
(541) 575-1251

JULY 8, 2014

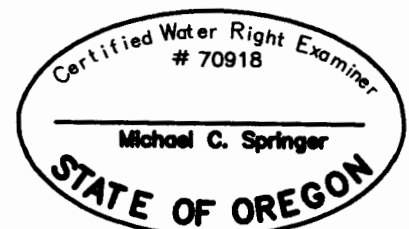

EXPIRES 6/30/2016

G-17904