

DEC 05 2014

DEC 15 2014

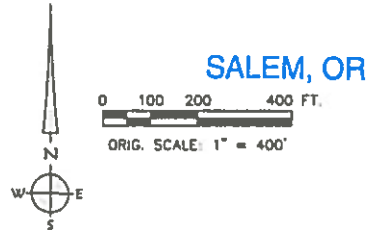

- LEGEND**
- WATER SUPPLY & DISTRIBUTION LINES
 - MANUFACTURED HOMES
 - RECREATIONAL VEHICLES
 - ⊙ EXISTING WELLS #1, #2, #3, #4, ORION#5
 - ⊙ PROPOSED DEEP WELLS "A", "B", "C", "D", "F"
 - PROPOSED MANUFACTURED HOME SITE
 - ▨ PROPOSED AREA ADDITION TO PLACE OF USE

AMENDED PERMIT G-15886 / APPLICATION G-16136
 GROUND WATER APPLICATION MAP
 IN NAME OF
BIG VALLEY WOODS WATER CORPORATION
 LOCATED IN SECTIONS 20 & 21, T. 2 S., R. 4 E., W.M.
 CLACKAMAS COUNTY, OREGON

SALEM, OR **SITE ADDRESS:**
 32700 SE LEEWOOD LANE
 BORING, OR 97009

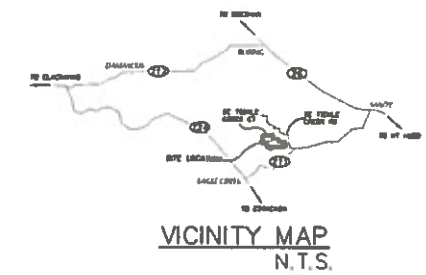

SEPTEMBER 23, 2004
 AMENDED: NOVEMBER 17, 2014

USES:

IRRIGATION OF LAWNS
 AROUND RESIDENCES - UP TO 52.8 ACRES

IRRIGATION OF 9 HOLE GOLF COURSE - ELIMINATED AND DEVELOPED AS HOME SITES

DOMESTIC PRESENT:
 166 MANUFACTURED HOMES
 68 RECREATIONAL VEHICLES
 3 LAUNDRY BUILDINGS

FUTURE:
 45 HOME SITES

DOMESTIC STORAGE: (191,600 GAL)
 WATER TANK "1-C" - 60,000 GAL.
 WATER TANK "3-A" - 21,600 GAL.
 WATER TANK "3-B/C/D" - 30,000 GAL.
 WATER TANK "6-A" - 80,000 GAL.

LENGTH OF SUPPLY LINES:
 APPROX. 3,400 L.F. OF 3" & 4" PVC
 APPROX. 17,400 L.F. OF 1 1/2", 3", & 4" PVC
 APPROX. 4200 L.F. OF 6" & 8" PVC

- NOTES:**
- EXISTING PONDS ARE FED BY NATURAL RUNOFF AND SPRINGS.
 - EXISTING WELLS # 1, # 2, #3, AND # 4 HAVE BEEN DETERMINED BY WATER RESOURCE DEPARTMENT TO BE HYDRAULICALLY CONNECTED TO DEEP CREEK.

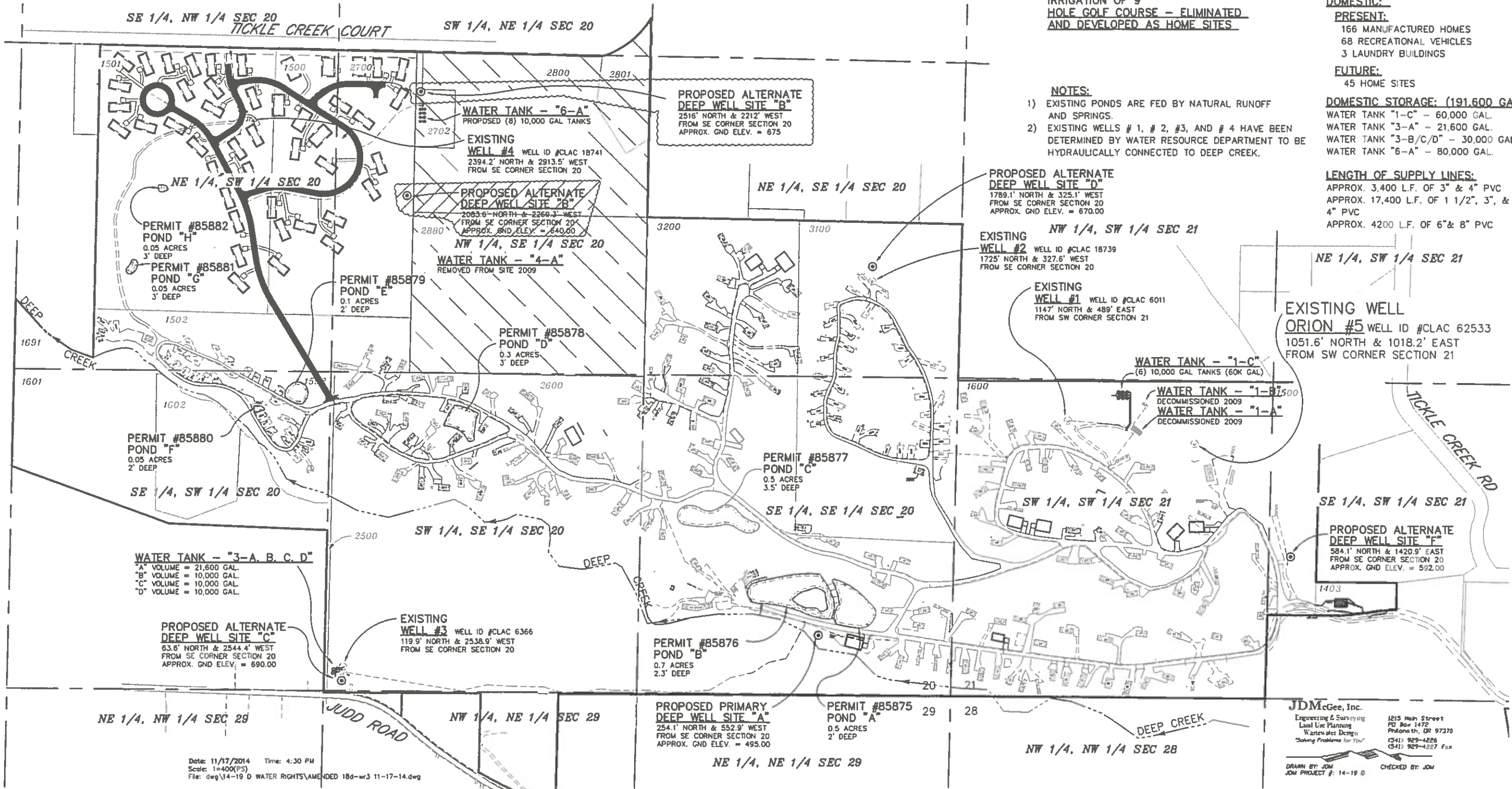

Date: 11/17/2014 Time: 4:30 PM
 Scale: 1=400'(PS)
 File: dwg\14-19 D WATER RIGHTS\AMENDED 18d-wr3 11-17-14.dwg

JDMcGee, Inc.
 Engineering & Surveying
 Land Use Planning
 Wastewater Design
 "Solving Problems for You"
 1215 Main Street
 PO Box 1472
 Phatonsa, OR 97370
 (541) 929-4225
 (541) 929-4227 Fax
 DRAWN BY: JDM
 JDM PROJECT #: 14-19 D CHECKED BY: JDM