

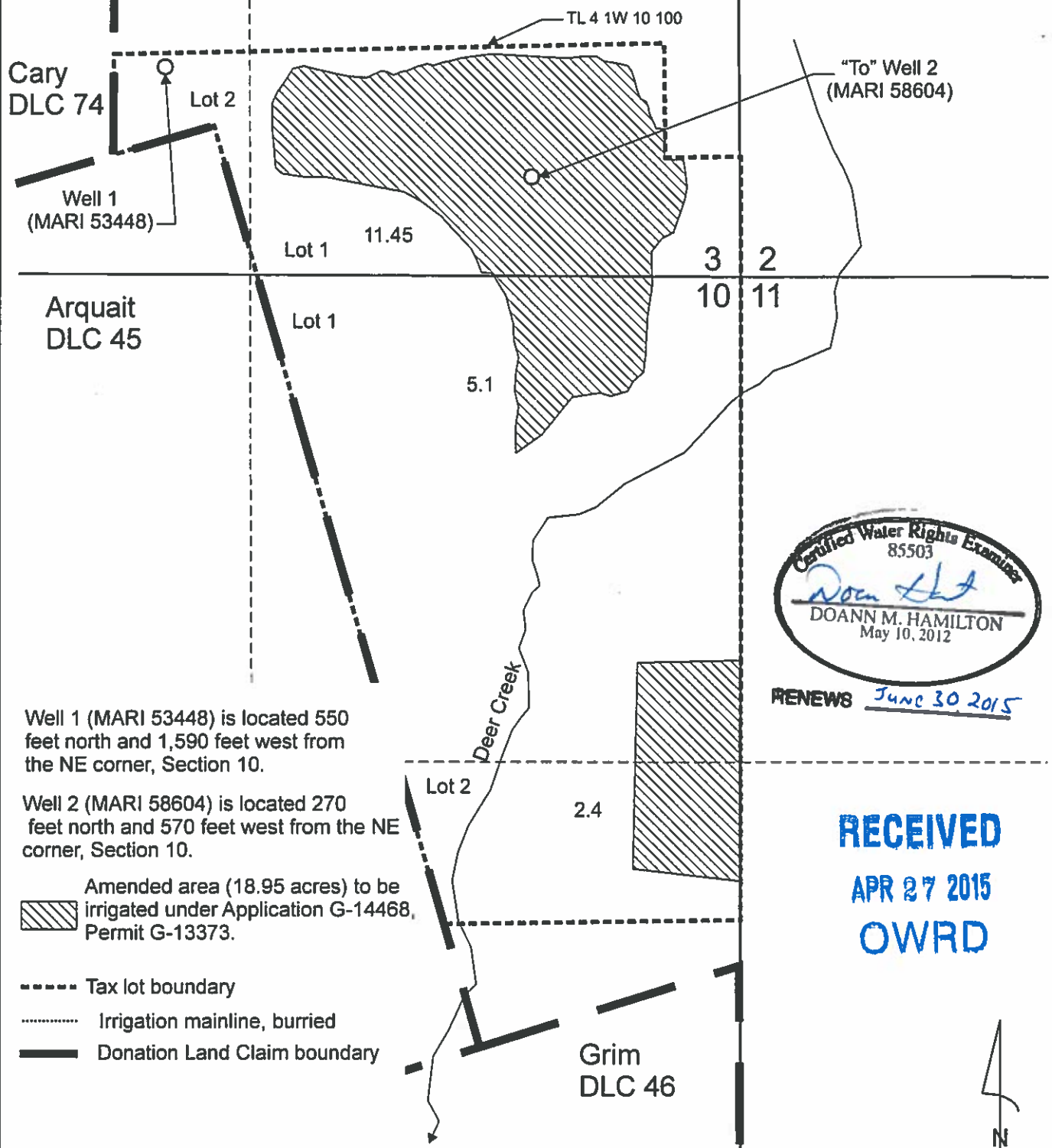



# T.4S. R.1W. Sec. 3 & 10, W.M.



Well 1 (MARI 53448) is located 550 feet north and 1,590 feet west from the NE corner, Section 10.

Well 2 (MARI 58604) is located 270 feet north and 570 feet west from the NE corner, Section 10.

 Amended area (18.95 acres) to be irrigated under Application G-14468, Permit G-13373.

-  Tax lot boundary
-  Irrigation mainline, burried
-  Donation Land Claim boundary

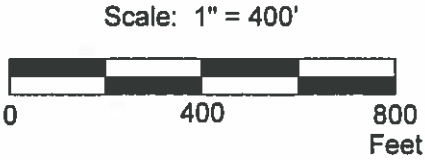

*Certified Water Rights Examiner*  
85503  
*Doann M. Hamilton*  
DOANN M. HAMILTON  
May 10, 2012  
**RENEWS** *June 30, 2015*

**RECEIVED**  
**APR 27 2015**  
**OWRD**

This map was prepared for the purpose of identifying the location of a water right only and is not intended to provide legal dimensions or location of property ownership lines.

**Permit Amendment "To" Areas**  
**Application G-14468, Permit G-13373**

Cedarwood Farm LLC  
T.4S. R.1W. Sec. 3 & 10, W.M.

Portland Nursery PA.cdr

Pacific Hydro-Geology Inc.