

APPLICATION MAP FOR A PERMIT TO USE GROUND WATER FOR TOM & LYNNE HILL







REFERENCE CORNER:
LOCATED AT THE NE CORNER OF SECTION 13, TOWNSHIP 7 SOUTH,
RANGE 38 EAST, W.M.

BAKER COUNTY TAX LOT 3300

PROPOSED WELL LOCATIONS:

WELL #3: LOCATED APPROXIMATELY 115 FT WEST & 866 FT SOUTH OF THE NE CORNER OF SECTION 13, T. 7 S., R. 38 E., WM, BAKER COUNTY, OREGON.

LEGEND:

-  TAX LOT BOUNDARY
-  SECTION BOUNDARY
-  QUARTER/QUARTER
-  REFERENCE CORNER
-  LOCATION OF [PROPOSED] WELLS
-  LANDS WITH PRIMARY WATER RIGHTS UNDER CERTIFICATE 82643, REQUESTING SUPPLEMENTAL RIGHTS FROM PROPOSED NEW WELL #3.

1 INCH = 1,320 FEET

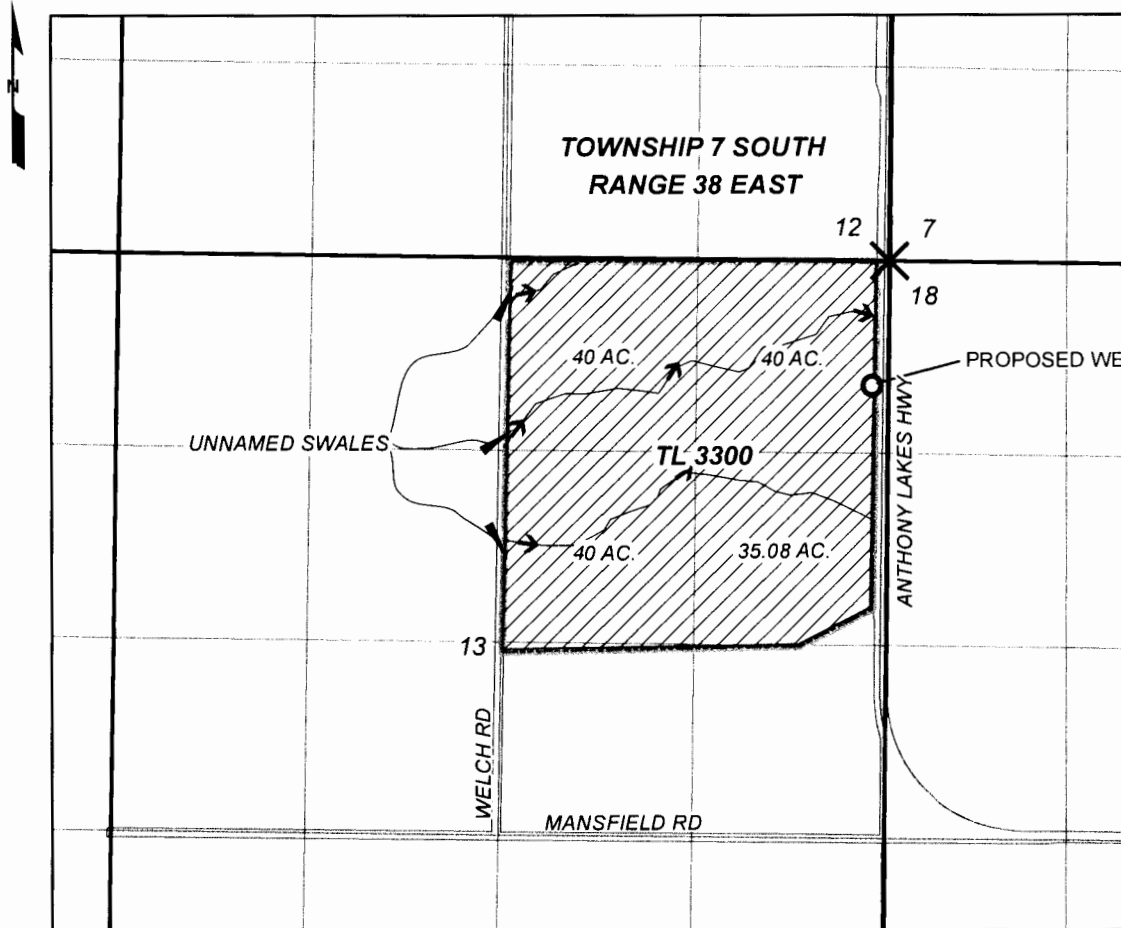

RECEIVED

MAR 5 2015

WATER RESOURCES DEPT
SALEM, OREGON

APPLICATION NO. G-17858

PERMIT NUMBER _____

REVISED 3/5/2015

PREPARATION OF THIS MAP IS FOR THE PURPOSE OF IDENTIFYING THE LOCATION OF THE WATER RIGHT ONLY THERE IS NO INTENT TO PROVIDE DIMENSIONS OR LOCATIONS OF PROPERTY OWNERSHIP LINES