

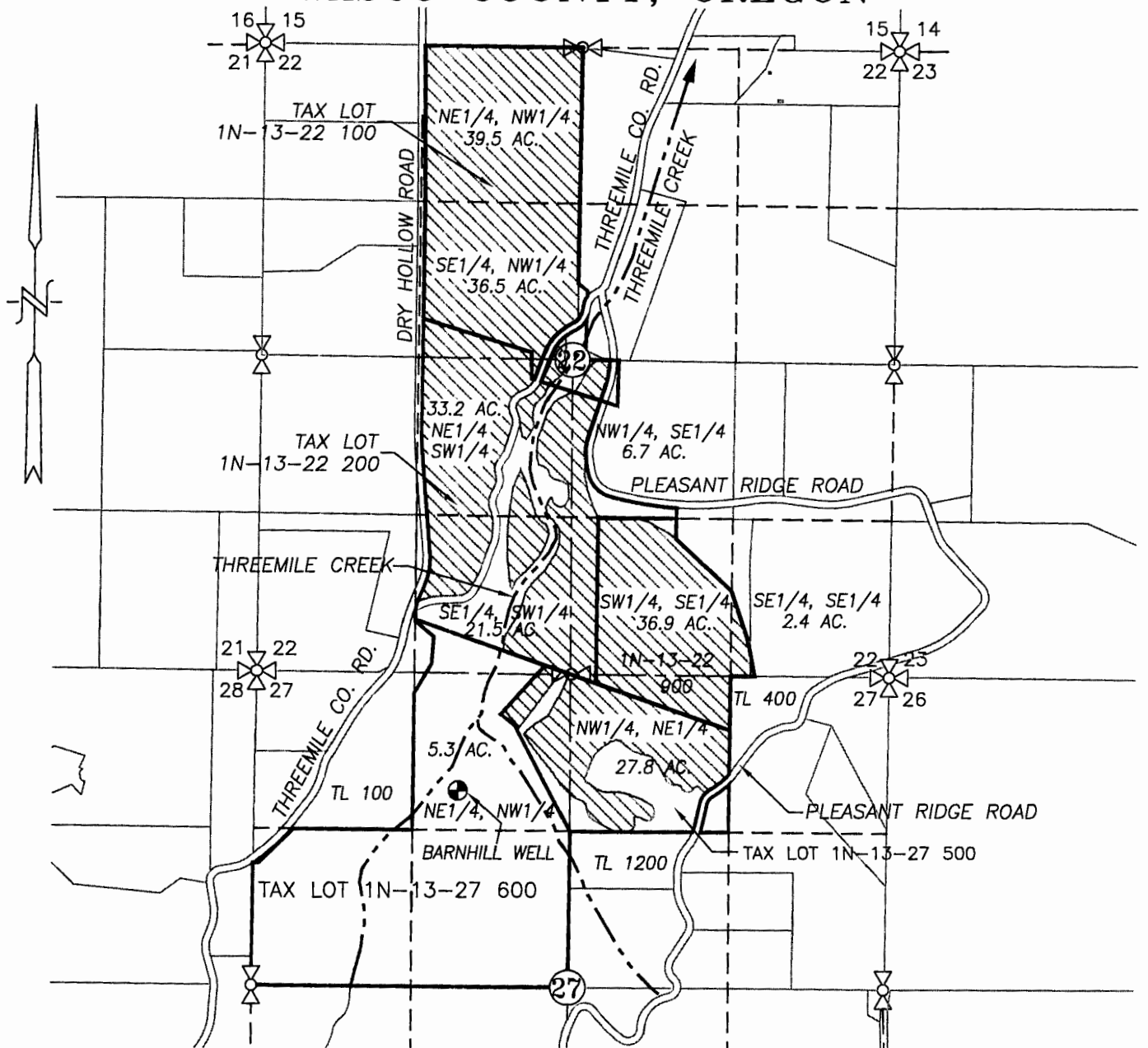

SECTIONS 22 & 27, TWP.1 N. RANGE 13 E. W.M.
 WASCO COUNTY, OREGON



LEGEND :

- BARNHILL WELL & METER (WASC 51246): 990' S. & 925' W. OF N1/4 COR. SEC. 27
-  SUPPLEMENTAL APPLICATION AREA = 209.8 ACRES
- 4" IRRIGATION MAIN
-  CREEK WITH DIRECTIONAL FLOW

RECEIVED BY OWRE

FEB 28 2014

WATER RIGHT

SALEM, OR

GROUNDWATER APPLICATION MAP

SCALE: 1" = 1320'

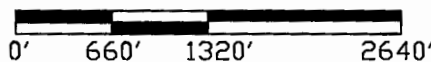

APPLICATION No. _____

PERMIT No. _____

IN THE NAME OF:

JOHN CARTER

DATE: FEBRUARY 13, 2014



EXPIRES: 06/30/2014

BY: **TENNESON ENGINEERING CORP.**
 3775 CRATES WAY
 THE DALLES, OREGON. 97058
 PH. 541-296-9177
 FAX 541-296-6657



NOTE:

"THIS MAP IS NOT INTENDED TO PROVIDE DIMENSIONS OR LOCATIONS OF PROPERTY OWNERSHIP LINES."

G-1778

W.O. #13699wr