

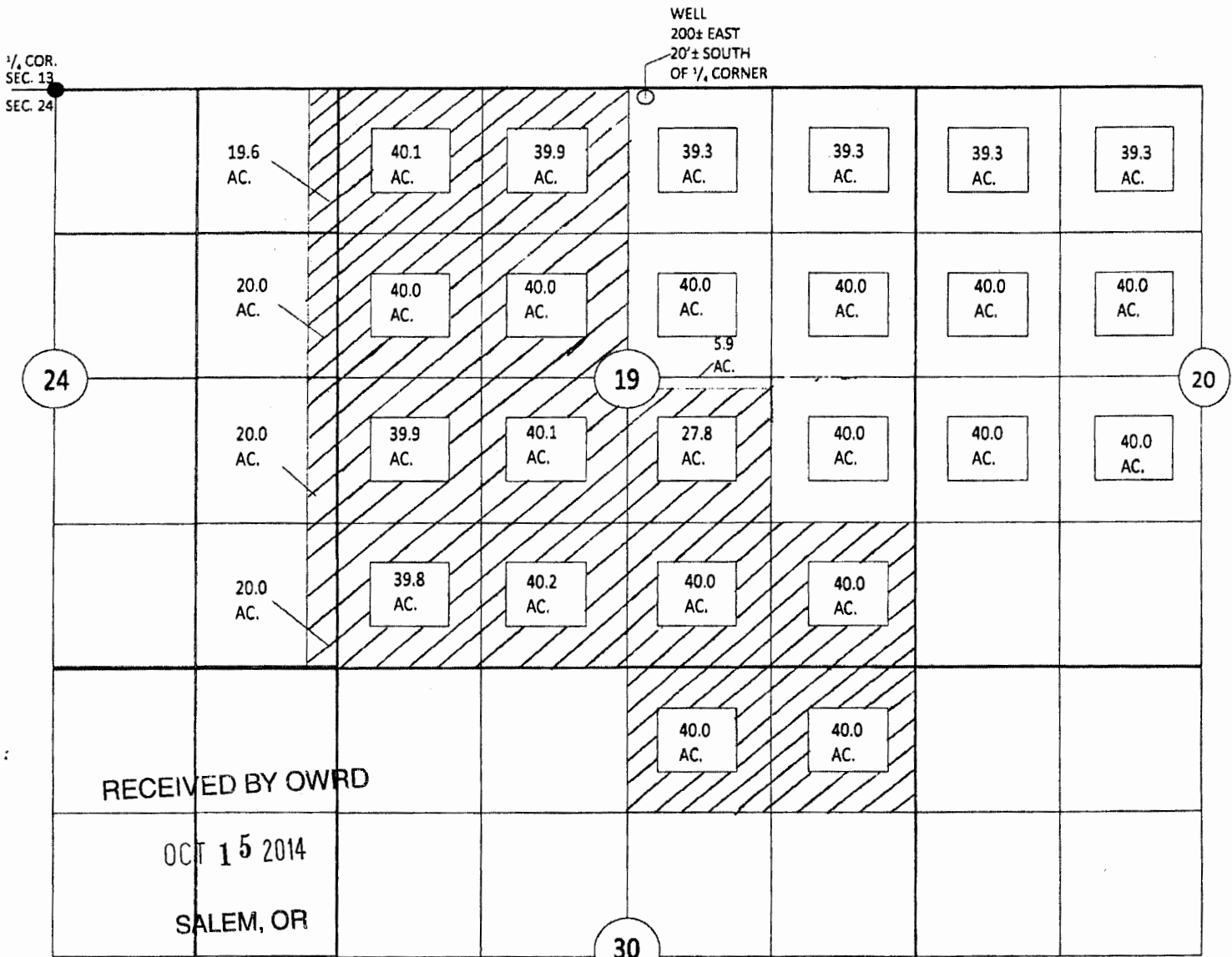

APPLICATION FOR ADDITIONAL SUPPLEMENTAL WATER RIGHT

LOCATED IN A PORTION OF THE E¹/₂ E¹/₂ S 24, T 33S, R 06E,
 LOCATED IN A PORTION OF THE NW¹/₄ SE¹/₄ & THE S¹/₂ SE¹/₄ & THE W¹/₂ S 19, T 33S, R 07¹/₂E,
 AND IN THE N¹/₂ NE¹/₄ S 30, T 33S, R 07¹/₂E, W.M.
 KLAMATH COUNTY, OREGON



THIS MAP IS FOR THE PURPOSE OF IDENTIFYING THE LOCATION OF THE WATER RIGHT ONLY AND HAS NO INTENT TO PROVIDE DIMENSIONS OR LOCATION OF PROPERTY LINES.

<ul style="list-style-type: none"> ● SECTION CORNER ○ WELL LOCATION AC. AREA OF CURRENT SUPPLEMENTAL IRRIGATION AC. AREA OF PROPOSED SUPPLEMENTAL IRRIGATION 	 SCALE: 1" = 1320'	<p>TAX LOT NUMBERS R-3307-V0000-03900-000 R-3307-V0000-04100-000 R-3306-00000-00300-000</p>
--	--	---



G-17942