

GROUNDWATER APPROPRIATION APPLICATION MAP
 TOWNSHIP 24 SOUTH, RANGES 8 AND 9 EAST
 KLAMATH COUNTY

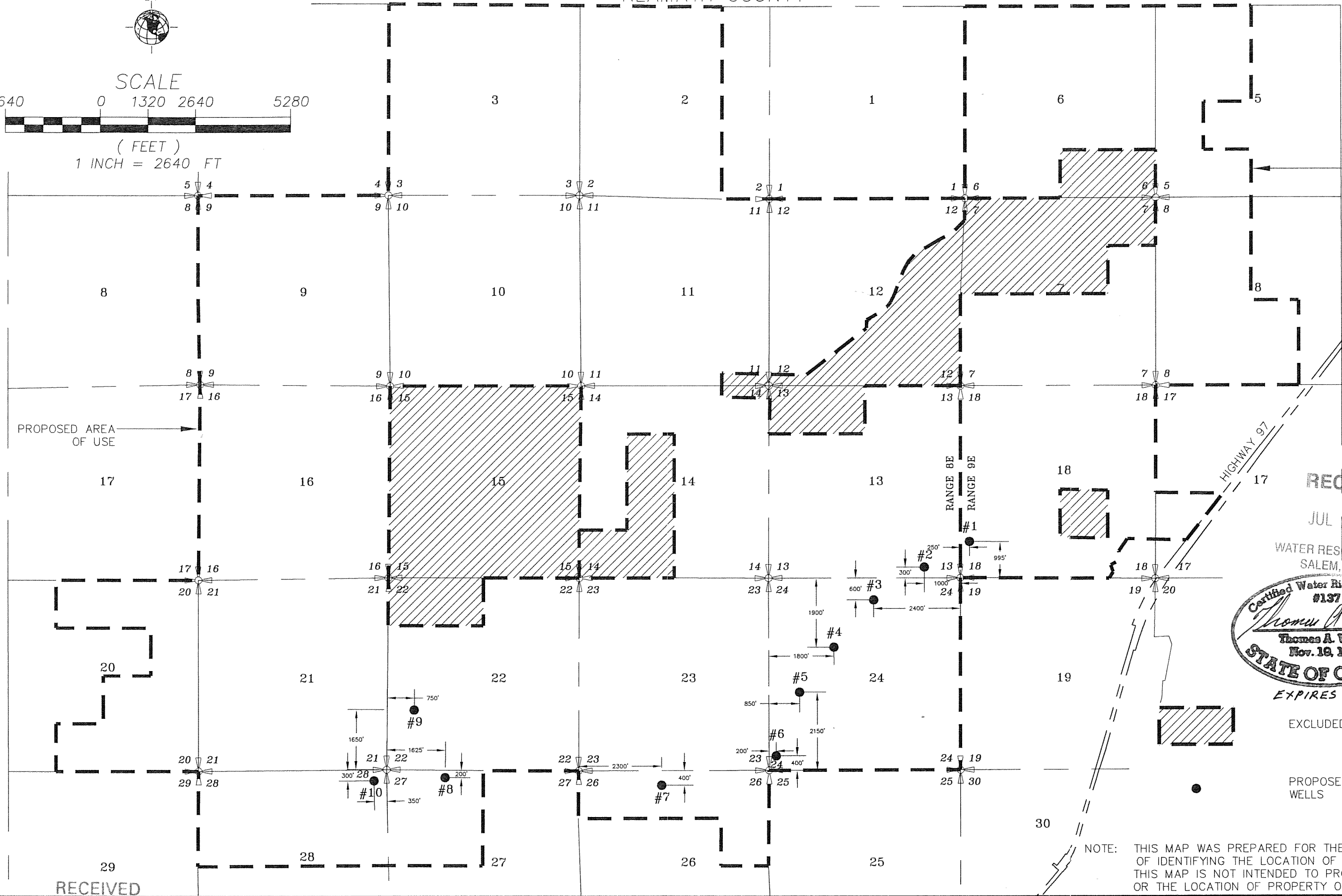
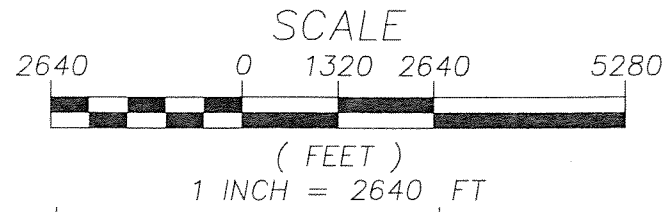

PROPOSED AREA OF USE

PROPOSED AREA OF USE

RECEIVED

JUL 20 2007

WATER RESOURCES DEPT
 SALEM, OREGON

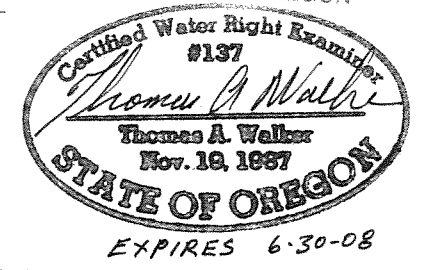

EXCLUDED AREA

PROPOSED GROUNDWATER WELLS

NOTE: THIS MAP WAS PREPARED FOR THE PURPOSE OF IDENTIFYING THE LOCATION OF WATER RIGHTS. THIS MAP IS NOT INTENDED TO PROVIDE DIMENSIONS OR THE LOCATION OF PROPERTY OWNERSHIP LINES.

App No
 G-10905

RECEIVED
 OVER THE COUNTER