

MAP TO ACCOMPANY APPLICATION
TO ADD POINTS OF APPROPRIATION AND
PLACE OF USE FOR
ANDY ROOT

"T0" TAX LOT 5300
IN SECTION 33, TOWNSHIP 23 SOUTH, RANGE 32 EAST, W.M.
HARNEY COUNTY, OREGON

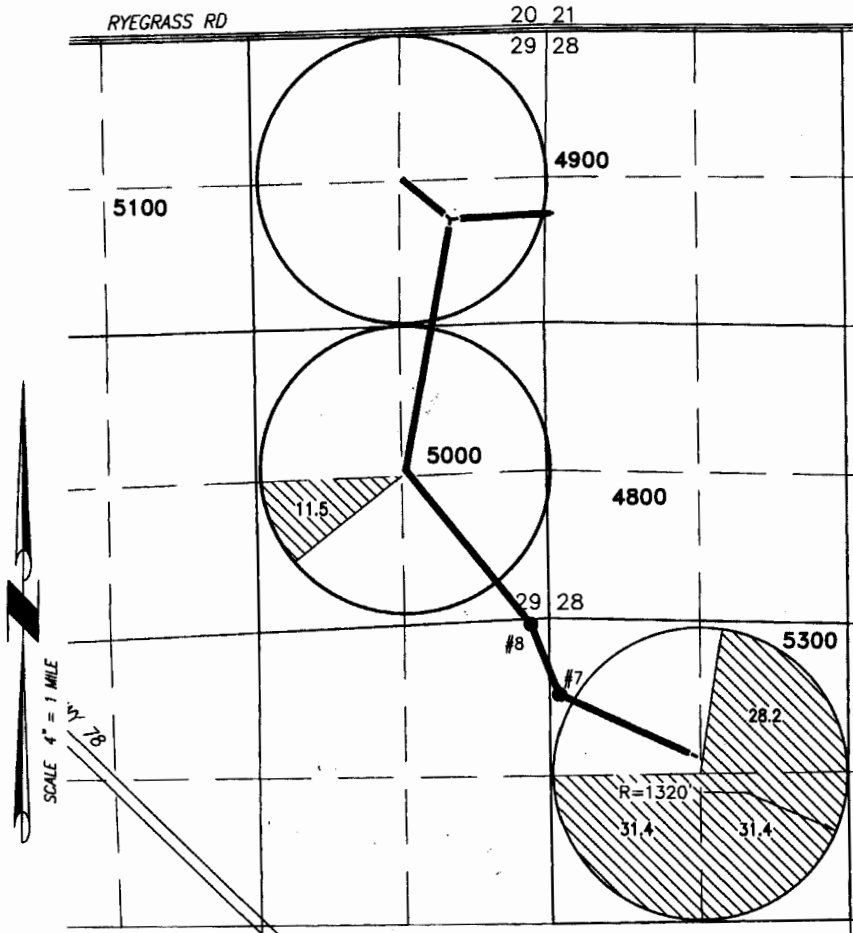

RECEIVED
AUG 21 2015
OWRD

ALL POINTS ENGINEERING
& SURVEYING, INC.

P.O. BOX 767 (CRR)
TERREBONNE, OREGON 97760
(541) 548-5833 PH
(541) 585-4602 FX
www.APEandS.com



 102.5 ACRES SUPPLEMENTAL IRRIGATION, AS SHOWN

 BURIED 6 OR 8 INCH STEEL PIPE

- #7
WELL #7 (HARN 51822) PROPOSED
250' SOUTH & 250' EAST FROM THE NW
CORNER SECTION 33.
- #8
WELL #8 (HARN 615) PROPOSED
50' SOUTH & 300' WEST FROM NE
CORNER SECTION 32.

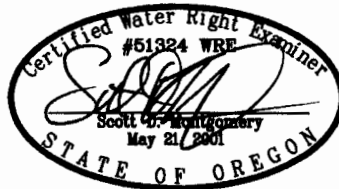

RENEWAL DATE: 12/31/2012

THIS MAP IS FOR THE PURPOSE OF LOCATING A WATER
RIGHT ONLY AND HAS NO INTENT TO PROVIDE LEGAL
DIMENSIONS OR THE LOCATION OF PROPERTY LINES.

PROJECT No. 11-040

PREPARED AT THE REQUEST OF:

ANDY ROOT
524 HIGHWAY 20 N
HINES, OR 97738