

# APPLICATION FOR PERMIT AMENDMENT

## CHANGE IN POINT OF APPROPRIATION

APPLICATION G-14631

PERMIT G-13757

IN THE NAME OF JAMES A. BUSSMANN

TOWNSHIP 32 SOUTH, RANGE 15 WEST, W.M.

CURRY COUNTY OREGON

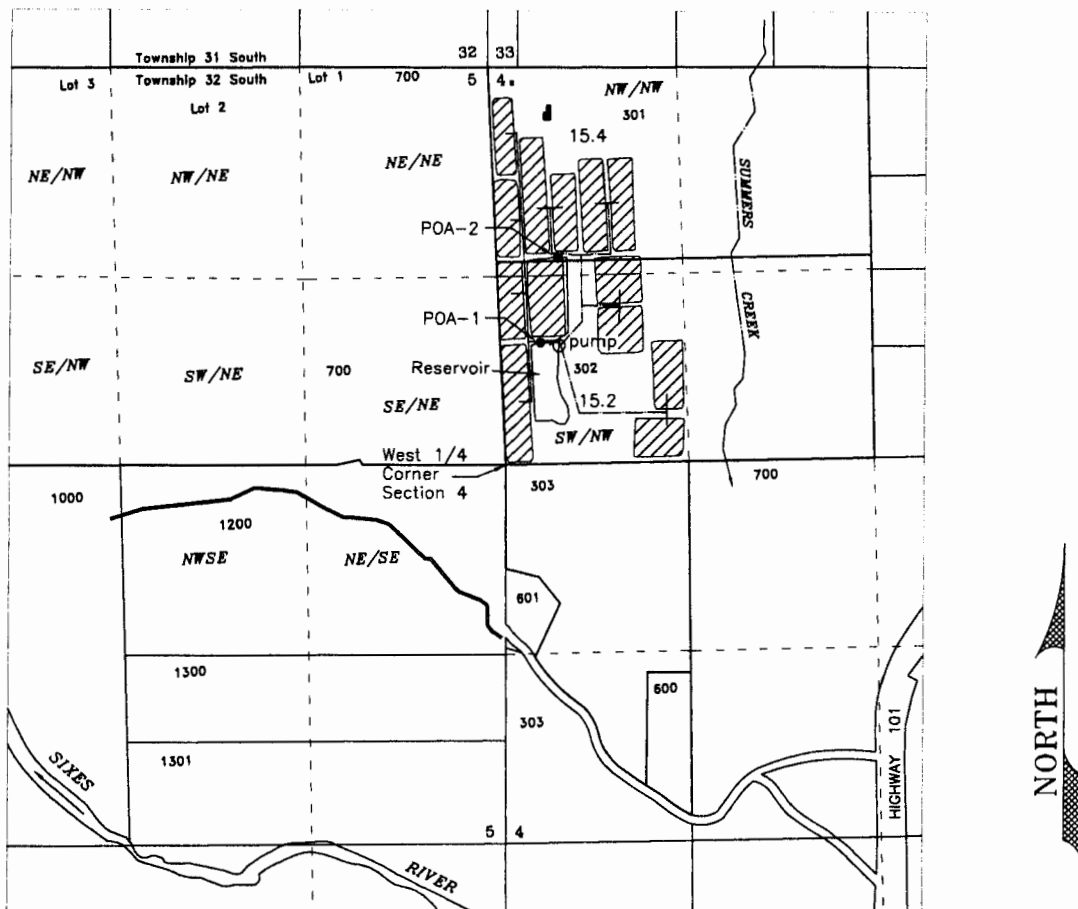

POA-1 Existing dry well (abandoned) - SW/NW Section 4. Authorized location 809 feet north & 287 feet east from the W 1/4 corner Section 4 - CURR 50458

POA-2 Proposed well - SW/NW Section 4 1430 feet north and 425 feet east from the W 1/4 corner section 4 - CURR 1579 & 51091

Scale  
1 inch = 1320 feet

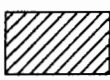
 Current place of use - Cranberry Use - 30.6 Acres  
42 Acres allowed in permit  
Completion date extended to 10/1/2018

RESERVOIR - 74 Acre-Feet

RECEIVED BY OWRD

# Draft

APPLICANT:  
James A. Bussmann  
P.O. Box 211  
Sixes, OR 97476

JAN 14 2015

SALEM, OR

Base map - Curry County GIS Tax Lots over 2005 FSA aerial and 2014 Oregon Map aerial for assumed best fit

This map is not intended to provide legal dimensions or locations of property ownership lines

JORDAN ENGINEERING  
460 JORDAN LANE  
ROSEBURG, OR 97471  
(541) 673-1931

12/23/2014