

Township 2 South, Range 32 East, W.M.

Umatilla County

NE 1/4 SE 1/4 of Section 10  
SE 1/4 NE 1/4 of Section 10

NW 1/4 SE 1/4 of Section 10  
SW 1/4 NE 1/4 of Section 10

RECEIVED BY OWRD

MAR 30 2015



SALEM, OR

This map was prepared for assessment purposes

SEC 10 T2S R32E WM  
UMATILLA COUNTY  
SCALE 1"=400'

2S 32 10

AERIAL PHOTO NO 7P 163-164, 8P 4-10 & 77-82

**KEY**  
Pod #1 = ○ (proposed)  
Pod #2 = ○ (proposed)  
POU  
1875   
1892 

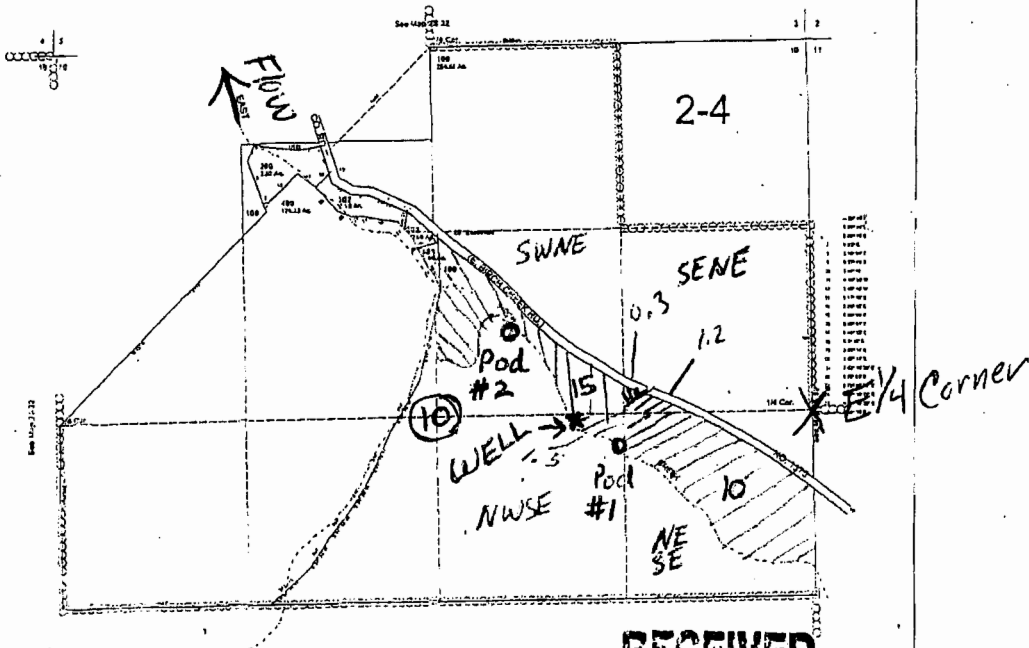

RECEIVED

APR 26 2010

WATER RESOURCES DEPT  
SALEM, OREGON 97332

T 11067

Acres broken out by  
Pod & Priority date

Proposed Pod #1 Location (TL100)

GPS: N. 45.40550

W. -118.79739 (NWSE Sec. 10)  
T. 2S., R. 32E. W.M.

Proposed Pod #2 Location (TL100)

GPS N. 45.40783

W. -118.80042 (SWNE Sec. 10)  
T. 2S., R. 32E., W.M.

# Acres	1/4 1/4	Priority	Pod #	TL #
10	NESE	1875	#1	100
1.5	NWSE	1875	#1	↓
1.2	SENE	1875	#1	
0.3	SENE	1892	#1	
15.0	SWNE	1892	#2	

\* See Attachment #4 & #5  
for Authorized Pod map.

Well is Located \*X\* - 950' East & 140' South from the Center 1/4 corner Section 10  
NOTE: Well to be used for supplemental use to irrigate all 28 acres as depicted by hatching.

GROUNDWATER APPLICATION MAP

in names of  
ADOLPH & MARY WEINKE

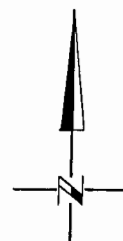

0 660 1320



SCALE IN FEET

THIS MAP WAS PREPARED FOR THE PURPOSE OF IDENTIFYING THE LOCATION OF A WATER RIGHT ONLY AND IS NOT INTENDED TO PROVIDE LEGAL DIMENSIONS OR LOCATION OF PROPERTY OWNERSHIP LINES.