

# APPLICATION TO ADD POINTS OF APPROPRIATION AND PLACE OF USE FOR WILLIAM & LORI PEILA

**RECEIVED**  
SEP 28 2015  
OWRD

*TAX LOTS 900, 2300, 2400 & 2500  
IN SECTIONS 28 & 29, TOWNSHIP 25 SOUTH, RANGE 29 EAST, W.M.  
HARNEY COUNTY, OREGON*

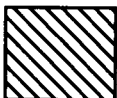
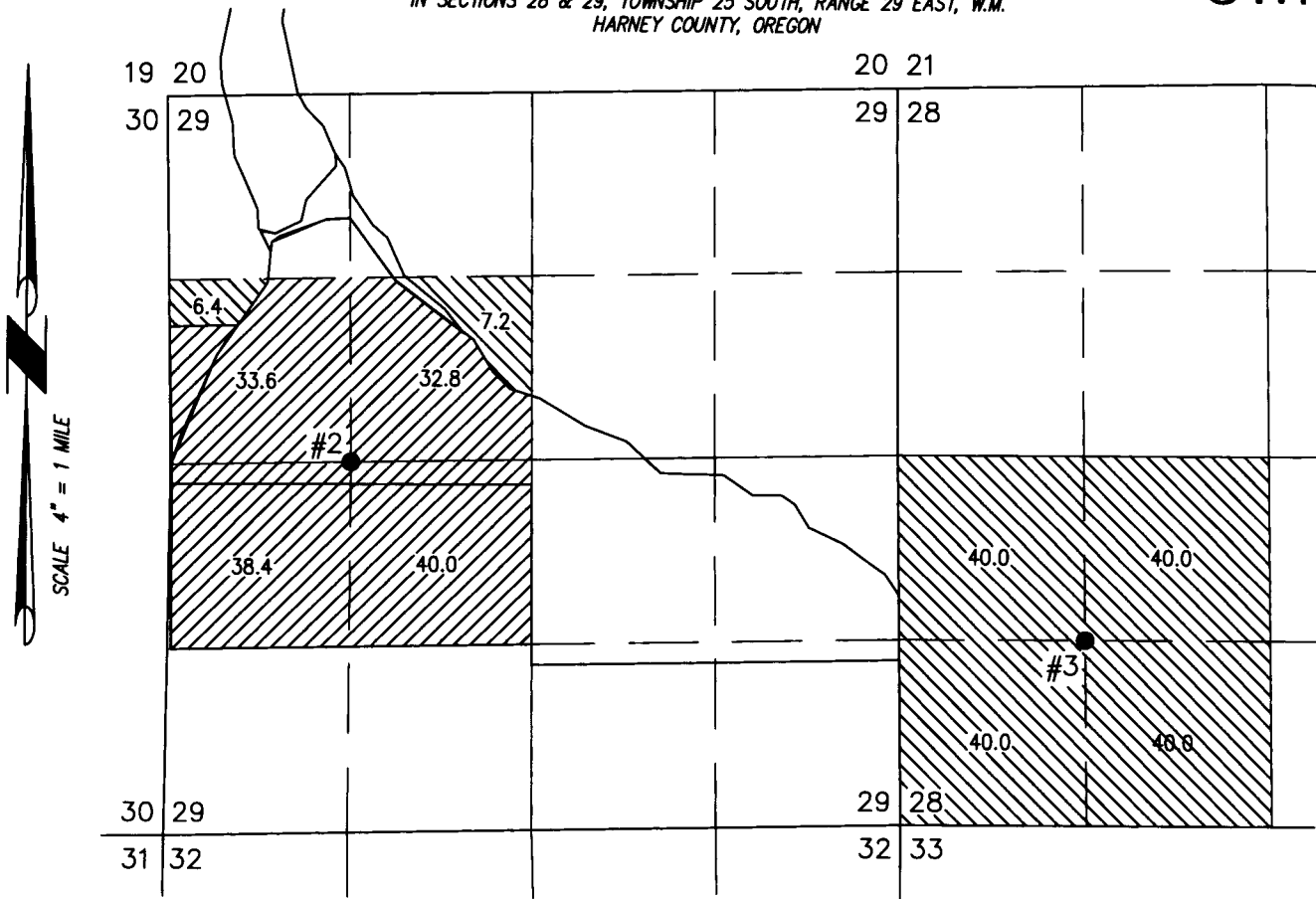

173.6 PRIMARY ACRES  
IRRIGATION, AS SHOWN

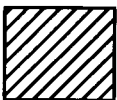

149.6 ACRES SUPPLEMENTAL  
IRRIGATION, AS SHOWN

- WELL #2 PROPOSED IN THE NE 1/4 OF THE SW 1/4 SECTION 29 & 0' SOUTH & 1320' EAST FROM THE W 1/4 CORNER SECTION 29.
- WELL #3 PROPOSED IN THE SW 1/4 OF THE SW 1/4 SECTION 28 & 1320' SOUTH & 1320' EAST FROM THE E 1/4 CORNER SECTION 29.

— — — — —  
BURIED 6 OR 8 INCH STEEL PIPE

PROJECT No. 13-042

PREPARED AT THE REQUEST OF:

BILL & LORI PEILA  
P.O. BOX 723  
BURNS, OR 97720

**ALL POINTS ENGINEERING  
& SURVEYING, INC.**



P.O. BOX 767  
TERREBONNE, OREGON 97760  
(541) 548-5833 PH  
Scott@APEandS.com  
www.APEandS.com