

RECEIVED

NOV 6 2014

**Amended Map for Groundwater
Application for DEPT
WATER RESOURCES
SALEM, OREGON
Place of Use and Points of
Appropriation (Amended 10-28-2014)**

**Water Right in the Name of
Threemile Canyon Farms
Township 3 North,
Ranges 23 & 24 East (W.M.)**

LEGEND

- Point of Appropriation (POA)
- Proposed Place of Use (POU)
- Government Lot
- Tax Lots
- Roads
- Watercourse
- Waterbody

POA LOCATION DESCRIPTIONS

- CRD4 Water Well #1**
Located 345 feet South and 1,430 feet West from the NE corner of Section 26, Township 3 North, Range 23 East (W.M.)
- CRD4 Water Well #2**
Located 1,775 feet North and 175 feet West from the SE corner of Section 23, Township 3 North, Range 23 East (W.M.)

DISCLAIMER

This map was prepared for the purpose of identifying the location of a water right only and it is not intended to provide legal dimensions or location of property ownership lines.

Certified Water Rights Examiner Stamp

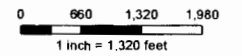
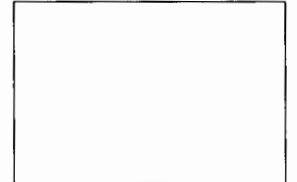

MAP NOTES:

Date: October 28, 2014
Data Sources: ORMAP, US BLM, USGS, ESR1

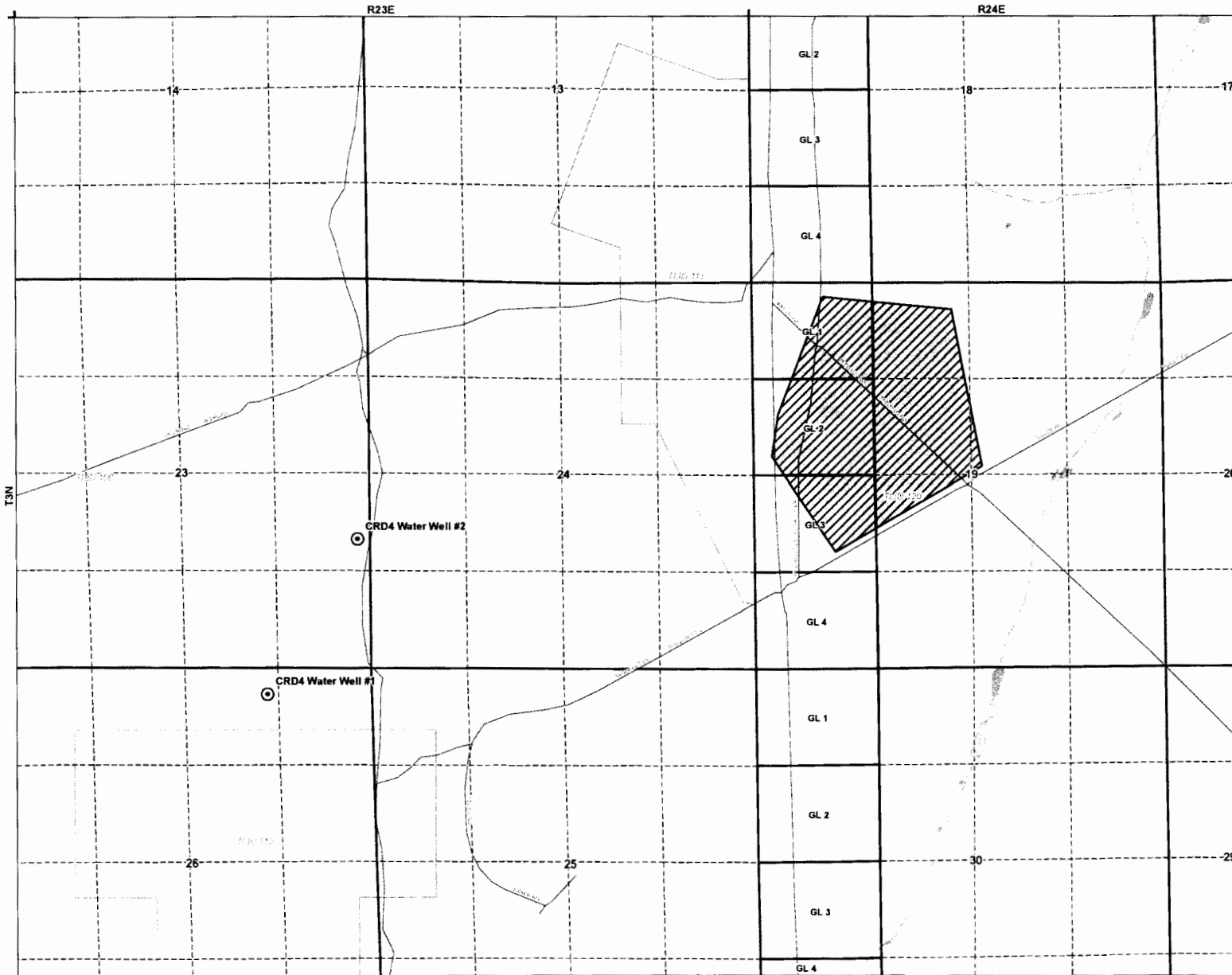

6-17851