

SUPERCEDING

TOWNSHIP 16 SOUTH, RANGES 22 & 23 EAST, W.M.

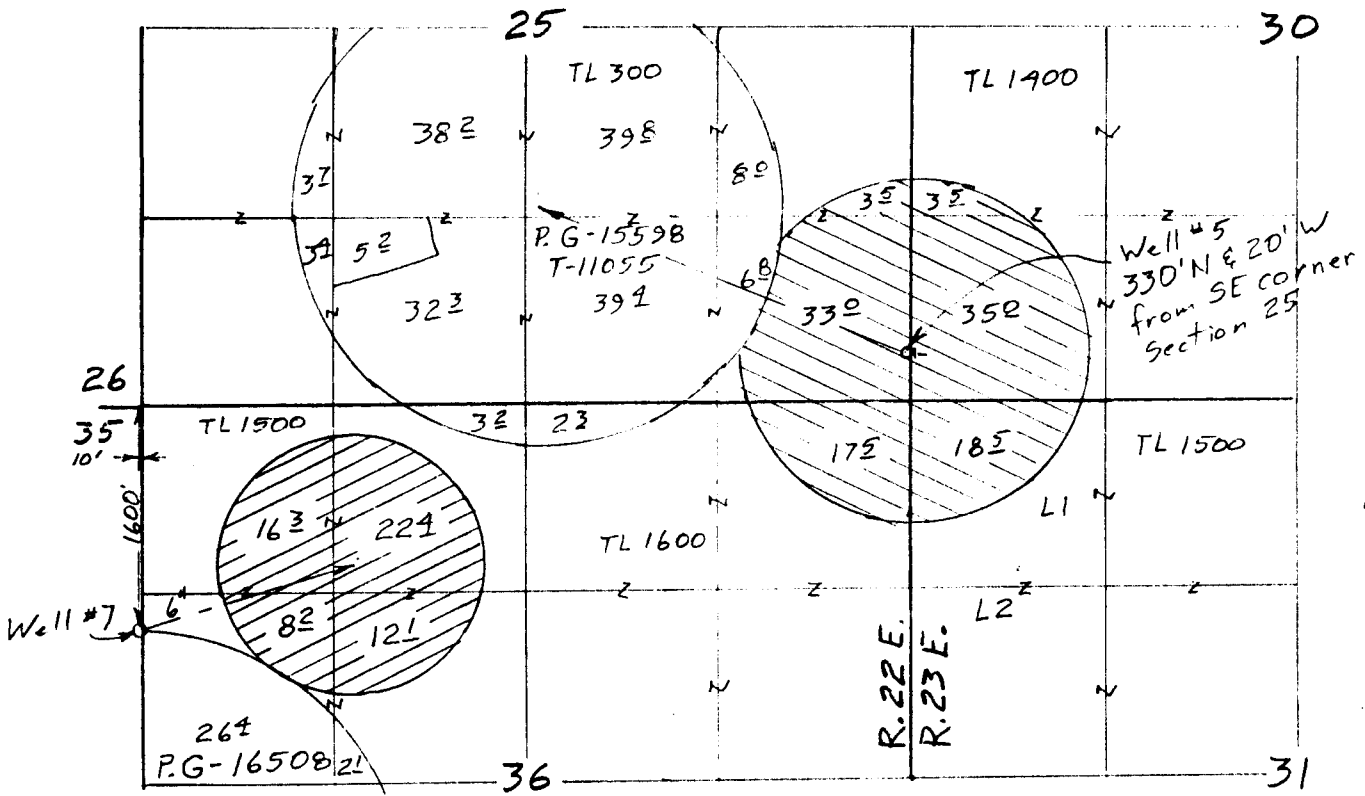

- ⊘ Well #5 111⁰ acres
- ⊘ Well #7 59⁰ acres

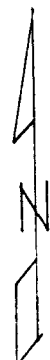

Scale 1" = 1320'
(4" = 1 mile)

App G-17607
RECEIVED BY OWRD

APR 07 2014

Application Map
for
Gutierrez Cattle Co.

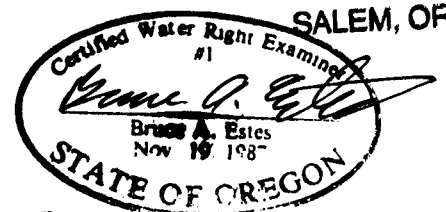

Renewal Dec 31, 2013

Sheet 1 of 2

This map is for the purpose of locating a water right only and has no intent to provide legal dimensions or the location of property lines.

ESTES SURVEYS, LLC

PO Box 17519
Salem, OR 97305-7519
(503) 585-7500

60382 Arnold Rd
Bend, OR 97702
(541) 382-7391

SUPERCEDING

TOWNSHIP 16 SOUTH, RANGE 22 EAST, W.M.

RECEIVED BY OWRD

JUL 09 2015

SALEM, OR

Well #6 ○

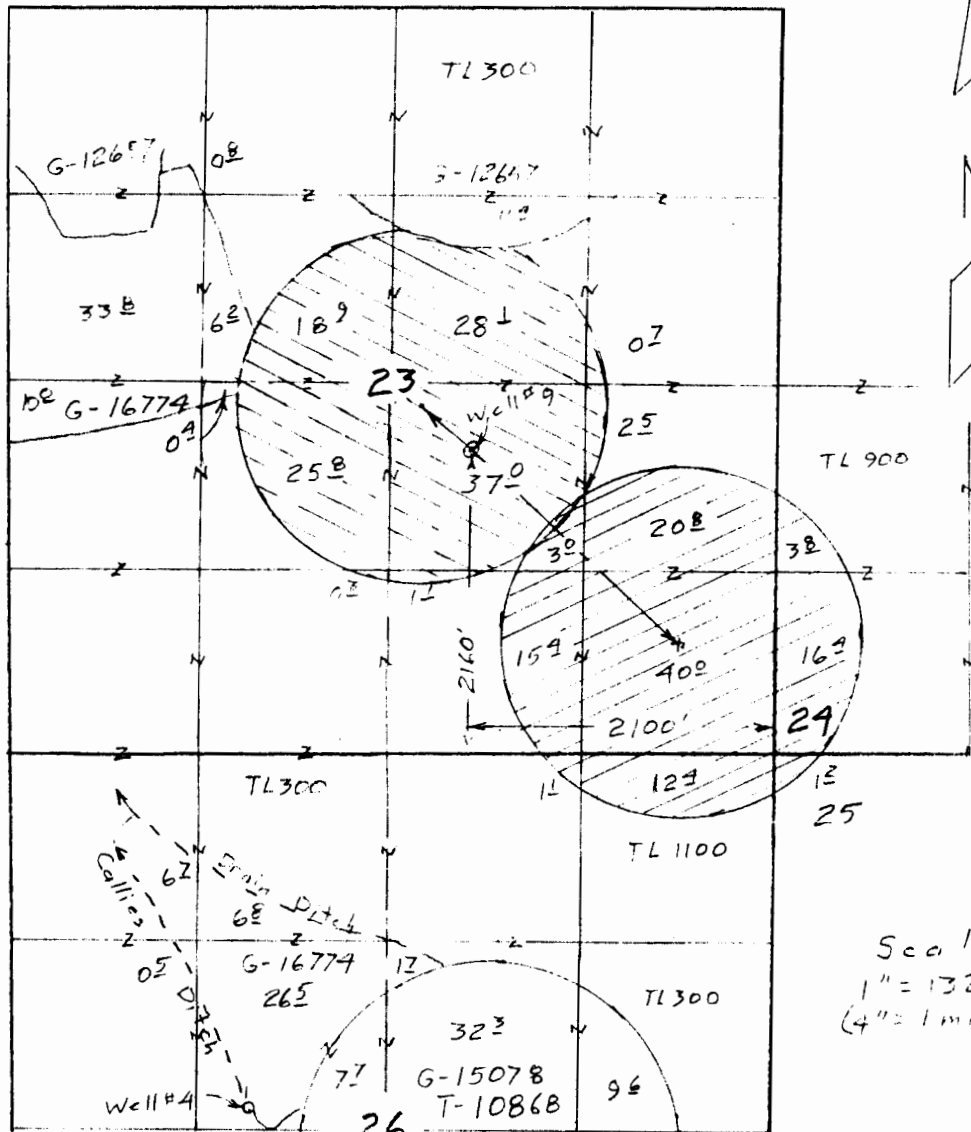

Scale
1" = 1320'
(4" = 1 mile)

App G-17607

- ⊗ SR#1 114 $\frac{1}{2}$ acres
- ⊗ SR#2 114 $\frac{1}{2}$ acres

Application Map for Gutierrez Cattle Co.



Renewal Dec 31, 2015

Sheet 2 of 2

ESTES SURVEYS, LLC
 PO Box 17510 Salem, OR 97306-7510 (503) 585-7503
 60382 Arnold Rd. Bend, OR 97702 (541) 382-7331

This map is for the purpose of locating a water right only and has no intent to provide legal dimensions or the location of property lines.

Amended March 7, 2014 & July 9, 2015

G-17607