

T.6S.R.2W.W.M.

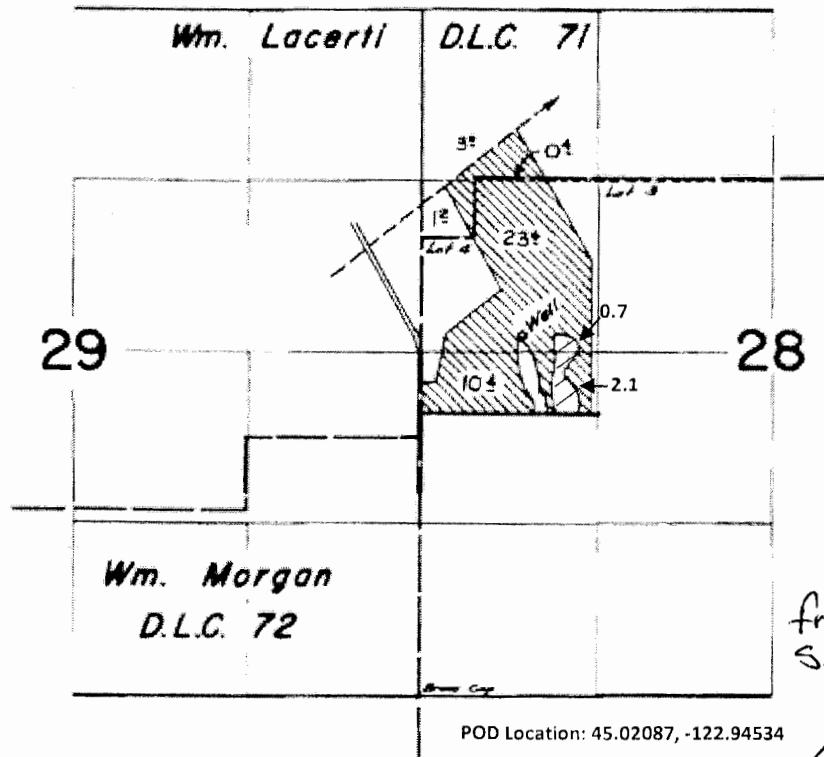

2772 feet N  
921 feet E  
from S.W. corner  
Sec 28  
By H. Bennett

FINAL PROOF SURVEY  
UNDER

RECEIVED BY OWRD

FEB 24 2014

Application No. G:1786 Permit No. G:1637  
IN NAME OF

SALEM, OR

MRS. A. GARBARINO

Surveyed March 30 1962, by

DN-1P-70

G-1777L