

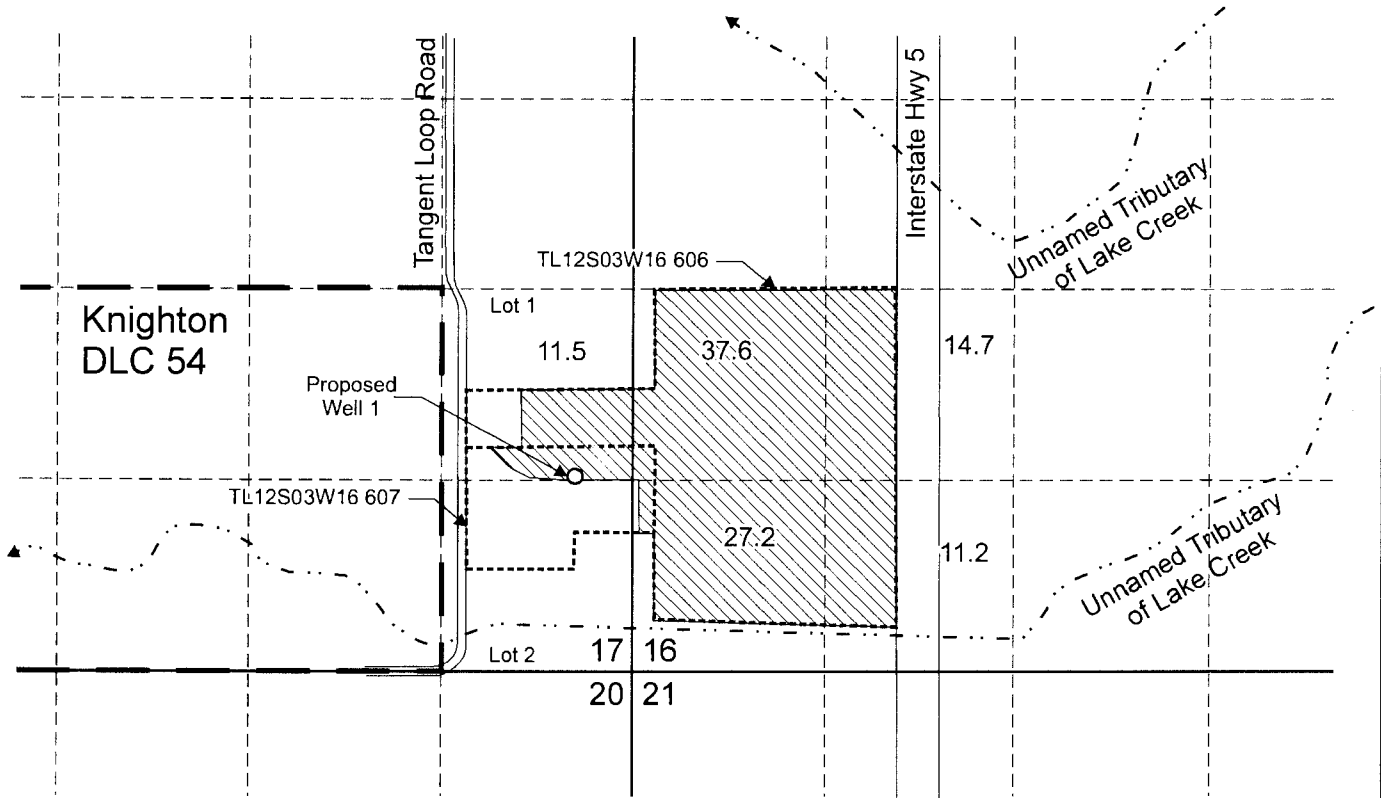



# T.12S. R.3W. Sec. 16 & 17, W.M.



Proposed Well 1 is located 1,340 feet north and 395 feet west from the SE corner, Section 17.

-  Area (102.2 Acres) to be irrigated.
-  Tax lot boundary
-  Donation Land Claim boundary
-  Irrigation mainlines

**RECEIVED**

DEC 22 2014

WATER RESOURCES DEPT  
SALEM, OREGON

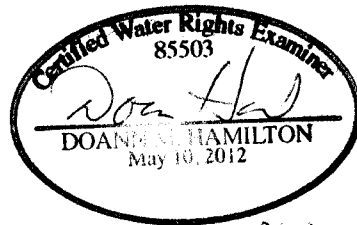

RENEWS June 20 2015

Scale: 1" = 1,320'

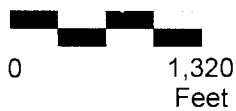

This map was prepared for the purpose of identifying the location of a water right only and is not intended to provide legal dimensions or location of property ownership lines.



Water Right Application Map

Stanley J. And Lori L. Boshart  
T.12S. R.3W. Sec. 16 & 17, W.M.

Pacific Hydro-Geology Inc.

12/2014