

G-17319
**KLAMATH RIVER ADJUDICATION
 CLAIM MAP**

NOTE:
 THE PURPOSE OF THIS MAP IS TO
 IDENTIFY THE LOCATION OF THE WATER
 RIGHT ONLY, AND IS NOT INTENDED TO
 PROVIDE DIMENSIONS OR LOCATION OF
 PROPERTY LINES.

MATCH TO SHEET 32

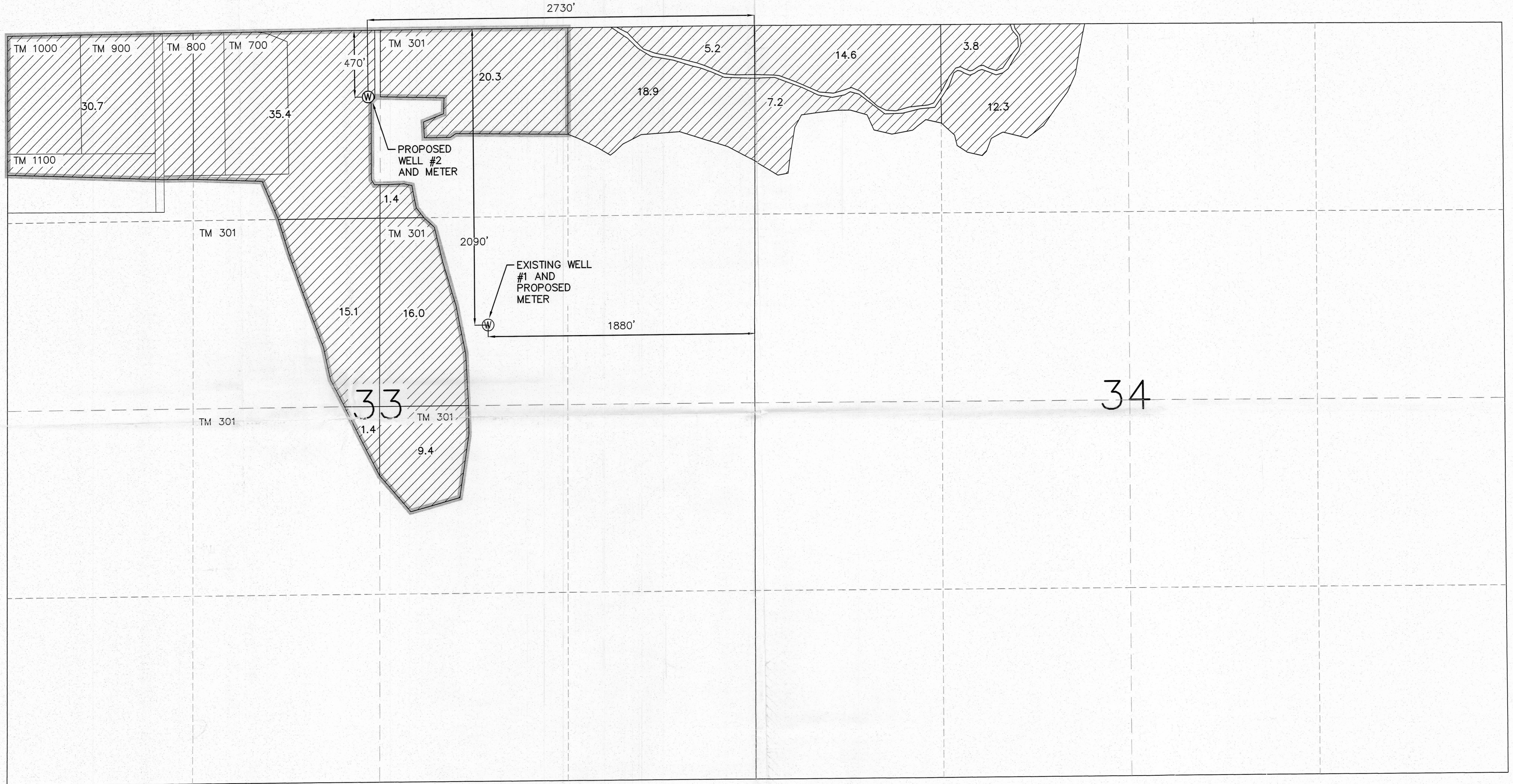

MATCH TO SHEET 34

34

RECEIVED

MAR 23 2010

WATER RESOURCES DEPT
 SALEM, OREGON

PLACE OF USE:

T39S, R10E, SEC. 33 W.M.

NWNE	21.7 AC
SWNE	16.0 AC
NENW	35.4 AC
NWNW	30.7 AC
SENE	15.1 AC
NESW	1.4 AC
NWSE	9.4 AC

PROPOSED POINTS OF APPROPRIATION:

EXISTING WELL #1
 PROPOSED WELL #2

LEGEND

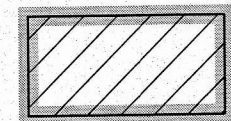

IRRIGATED LANDS THIS APPLICATION
 AND KLAMATH ADJUDICATION

40.0 ACRES IRRIGATED

THIS MAP IS FOR THE PURPOSE OF
 IDENTIFYING THE LOCATION OF THE
 WATER RIGHT ONLY AND HAS NO
 INTENT TO PROVIDE DIMENSIONS OR
 LOCATION OF PROPERTY LINES.

SCALE	DESIGNED BY
1" = 400'±	N/A
DATE	SURVEYED BY
FEBRUARY 21, 1997	A.G. & M.U.
SHEET 35	DRAWN BY
DF 86	J.D.G.
PROJECT 1030-04	CHECKED BY

ADKINS

CONSULTING
 ENGINEERS, INC.

Engineers ▲ Planners ▲ Surveyors

2950 Shasta Way · Klamath Falls, Oregon 97603 · (541) 884-4666 · FAX (541) 884-5335
 Klamath Falls, OR · Medford, OR · Alturas, CA

KLAMATH IRRIGATION DISTRICT
 IRRIGATED AREAS AND ACREAGE
 BY AERIAL PHOTOGRAPHY TAKEN 11/2/96

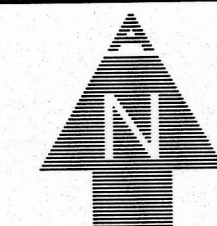
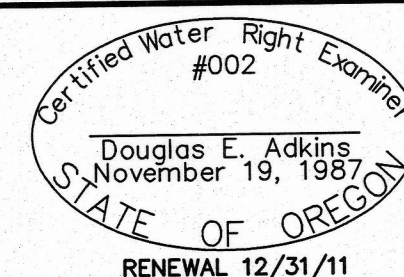

SCALE: 1" = 400'

SEC.	SEC.
33	34

SHEET NO. 11-6-35
 T. 39S., R.10E., W.M.