



AVION WATER CO, INC.

PROPOSED ADDITIONAL
POINT OF APPROPRIATION
APPLICATION G-16060, PERMIT G-16026
PERMIT AMENDMENTS T-10204 & T-10488

1 of 1

1713

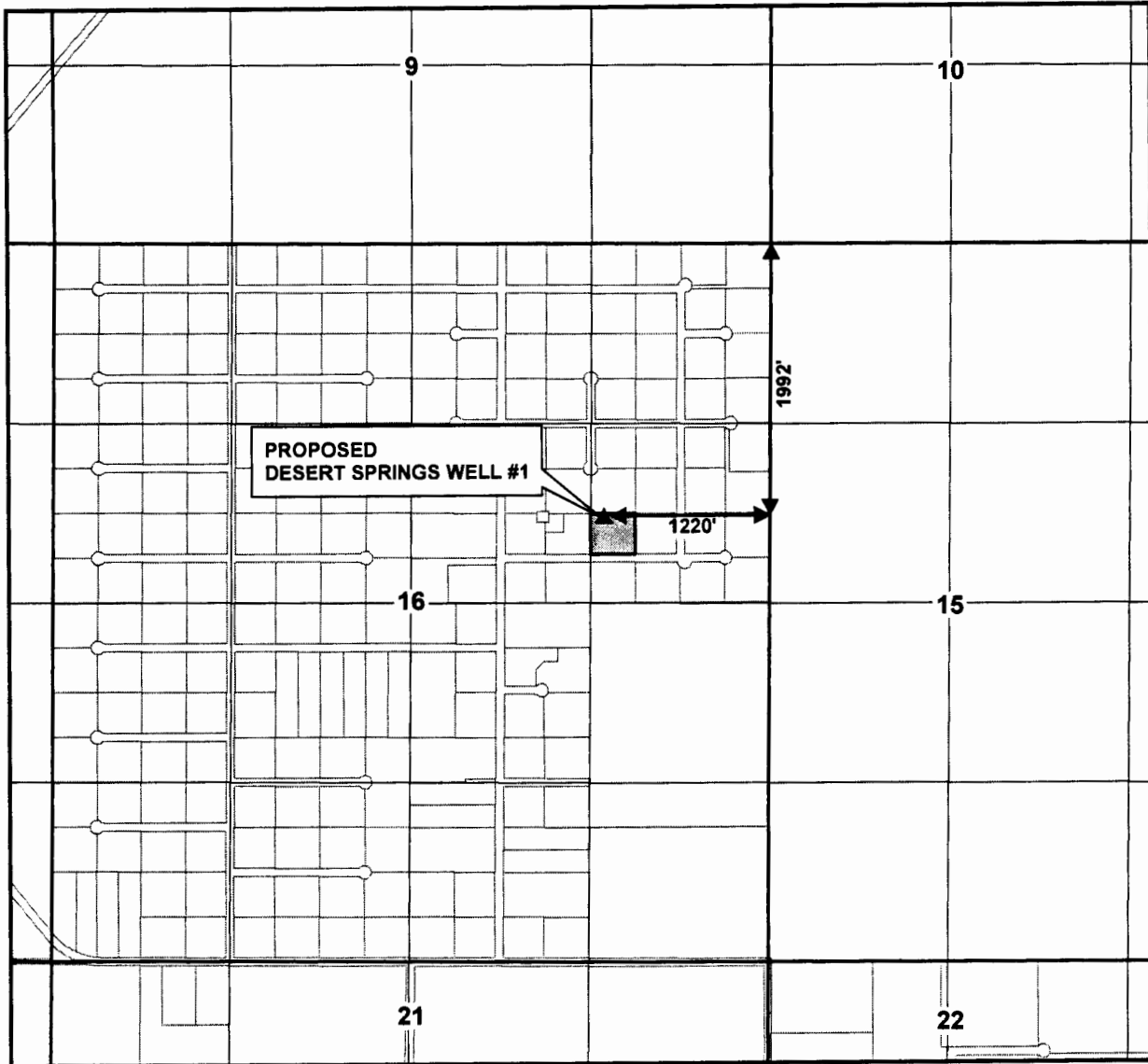

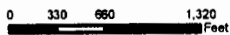

1 inch = 1,320 feet



DRAWN BY: TANNER LEMMON
AVION WATER GIS DEPARTMENT
MARCH, 2015

DISCLAIMER:

This map was prepared for the purpose of identifying the location of water rights only and is not intended to provide legal dimensions or locations of property ownership lines.

-  PROPOSED ADDITIONAL POINT OF APPROPRIATION
-  WELL SITE

WELL DESCRIPTIONS

PROPOSED

DESERT SPRINGS WELL 1-
SE 1/4, NE 1/4 of
Section 16, T 17 S, R 13 E,
WM - 1992' South and 1220'
West from the NE corner of
Section 16
171316A004800

RECEIVED BY OWRD

APR 09 2015

SALEM, OR

T 12025



AVION WATER CO, INC.

EXISTING POINTS OF APPROPRIATION
APPLICATION G-16060, PERMIT G-16026
PERMIT AMENDMENTS T-10204 & T-10488

1 of 7

1712

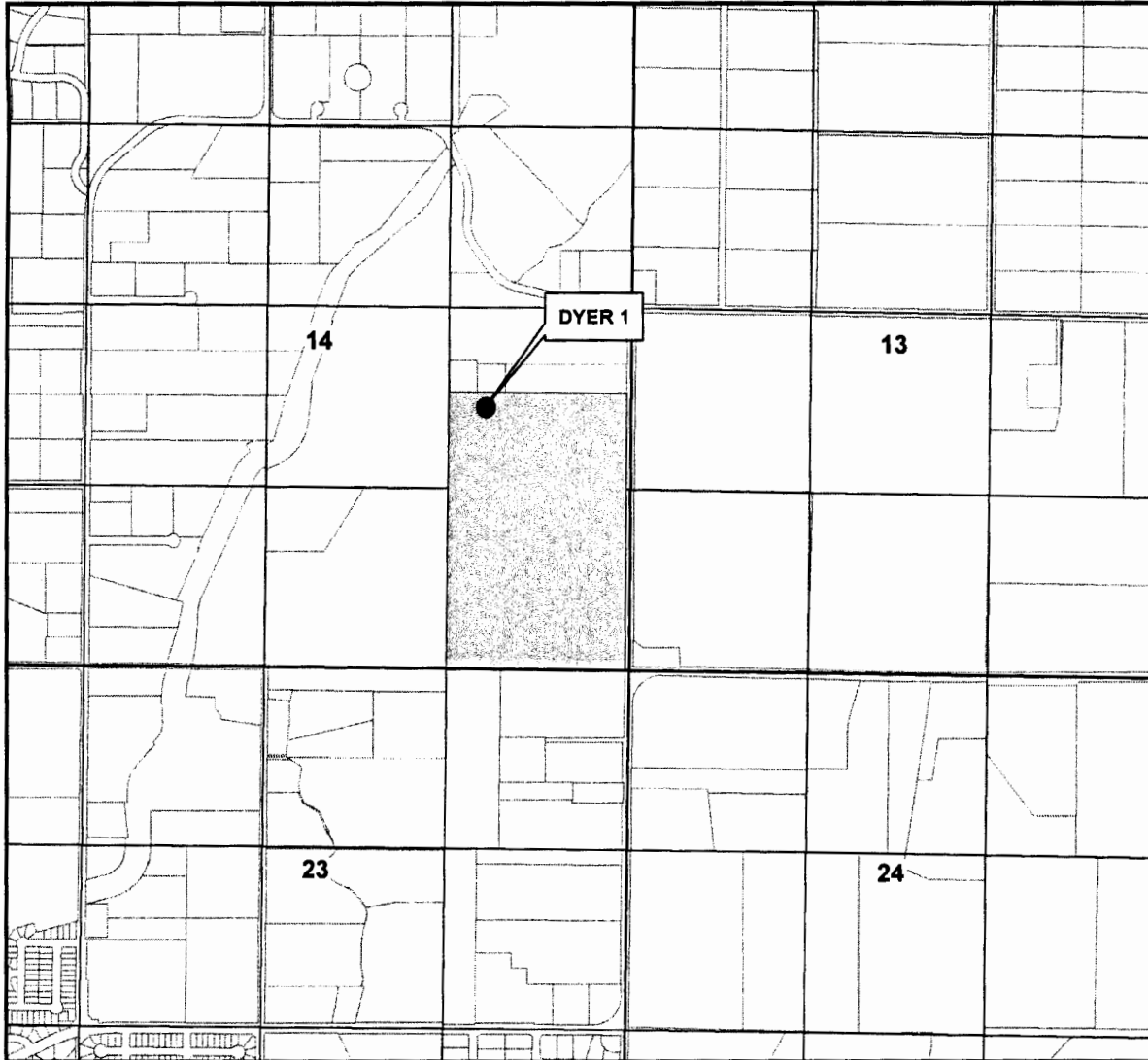

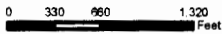

1 inch = 1,320 feet



DRAWN BY: TANNER LEMMON
AVION WATER GIS DEPARTMENT
MARCH, 2015

DISCLAIMER:

This map was prepared for the purpose of identifying the location of water rights only and is not intended to provide legal dimensions or locations of property ownership lines.

-  EXISTING POINT OF APPROPRIATION
-  WELL SITES

WELL DESCRIPTIONS

PROPOSED

DYER WELL #1 -
NE 1/4, SE 1/4 of
Section 14, T 17 S, R 12 E,
WM - 1935' North and 1051'
West from the SE corner of
Section 14
171214000806

RECEIVED BY OWRD

APR 09 2015

SALEM, OR

T 12027



AVION WATER CO, INC.

EXISTING POINTS OF APPROPRIATION
APPLICATION G-16060, PERMIT G-16026
PERMIT AMENDMENTS T-10204 & T-10488

2 of 7

1812

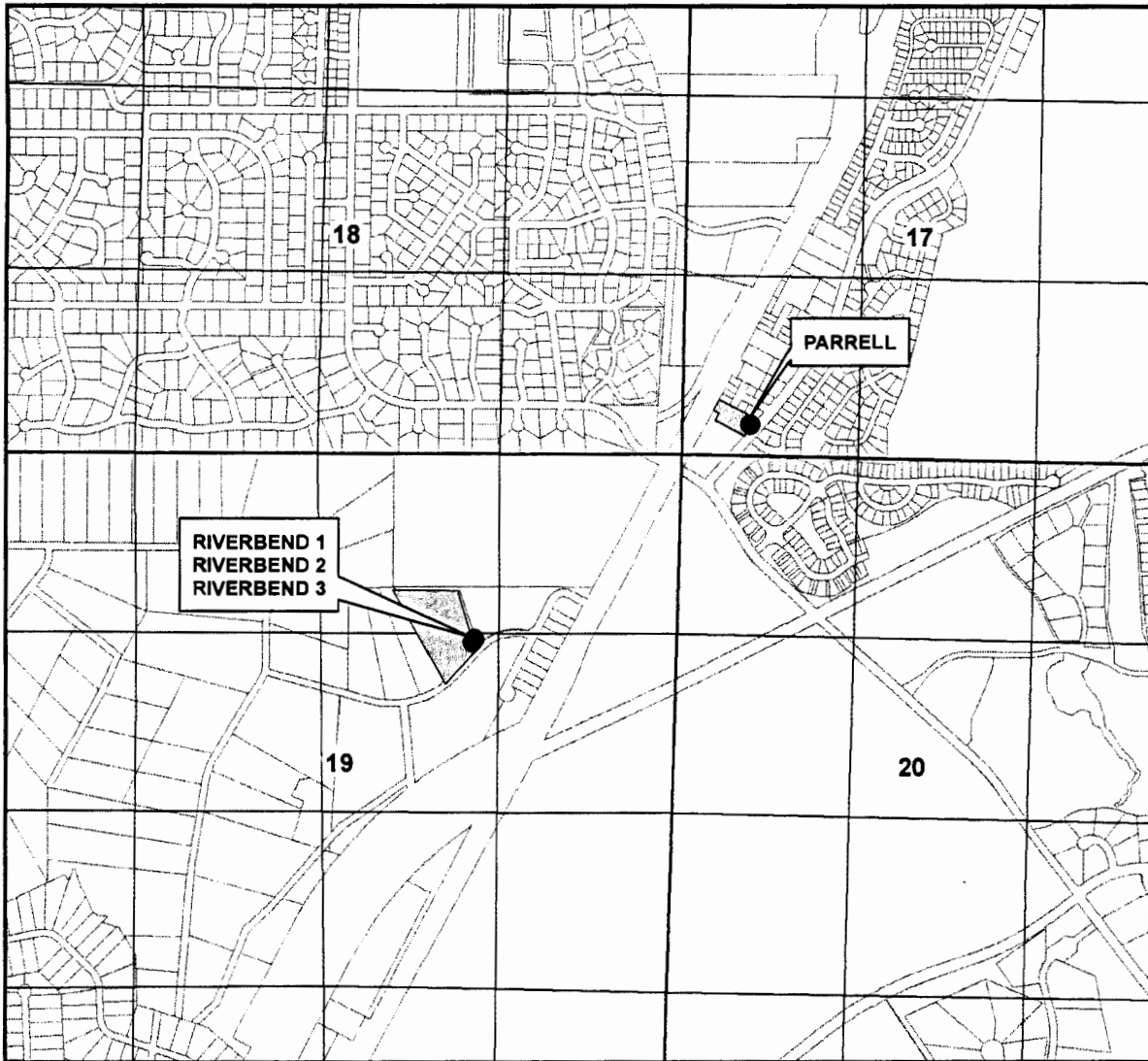

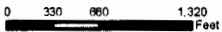

1 inch = 1,320 feet



DRAWN BY: TANNER LEMMON
AVION WATER GIS DEPARTMENT
MARCH, 2015

DISCLAIMER:

This map was prepared for the purpose of identifying the location of water rights only and is not intended to provide legal dimensions or locations of property ownership lines.

-  EXISTING POINTS OF APPROPRIATION
-  WELL SITES

WELL DESCRIPTIONS

PROPOSED

WELL #1 (RIVERBEND 1) -
SW 1/4, NE 1/4 of
Section 19, T 18 S, R 12 E,
WM - 1380' South and 1500'
West from the NE corner of
Section 19
1812190000201

RIVERBEND #2 (WELL B-2) -
SW 1/4, NE 1/4 of
Section 19, T 18 S, R 12 E,
WM - 1360' South and 1490'
West from the NE corner of
Section 19
1812190000201

RIVERBEND #3 -
SW 1/4, NE 1/4 of
Section 19, T 18 S, R 12 E,
WM - 1392' South and 1501'
West from the NE corner of
Section 19
1812190000201

PARRELL ROAD WELL -
SW 1/4, SW 1/4 of
Section 17, T 18 S, R 12 E,
WM - 200' North and 570'
East from the SW corner of
Section 17
1812170002214

RECEIVED BY OWRD

APR 09 2015

SALEM, OR

T 12027



AVION WATER CO, INC.
EXISTING POINTS OF APPROPRIATION
APPLICATION G-16060, PERMIT G-16026
PERMIT AMENDMENTS T-10204 & T-10488

3 of 7



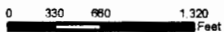

1 inch = 1,320 feet



DRAWN BY: TANNER LEMMON
 AVION WATER GIS DEPARTMENT
 MARCH, 2015

DISCLAIMER:

This map was prepared for the purpose of identifying the location of water rights only and is not intended to provide legal dimensions or locations of property ownership lines.

-  EXISTING POINT OF APPROPRIATION
-  WELL SITES

WELL DESCRIPTIONS

PROPOSED

WELL #4 (DESCHUTES RIVER WOODS) -
 SW 1/4, NW 1/4 of
 Section 30, T 18 S, R 12 E,
 WM - 254' North and 327'
 West from the SE corner of
 SW 1/4 NW 1/4, Section 30
 181230B005302

RECEIVED BY OWRD

APR 09 2015

SALEM, OR

T 12027



AVION WATER CO, INC.

EXISTING POINTS OF APPROPRIATION
APPLICATION G-16060, PERMIT G-16026
PERMIT AMENDMENTS T-10204 & T-10488

4 of 7

1812

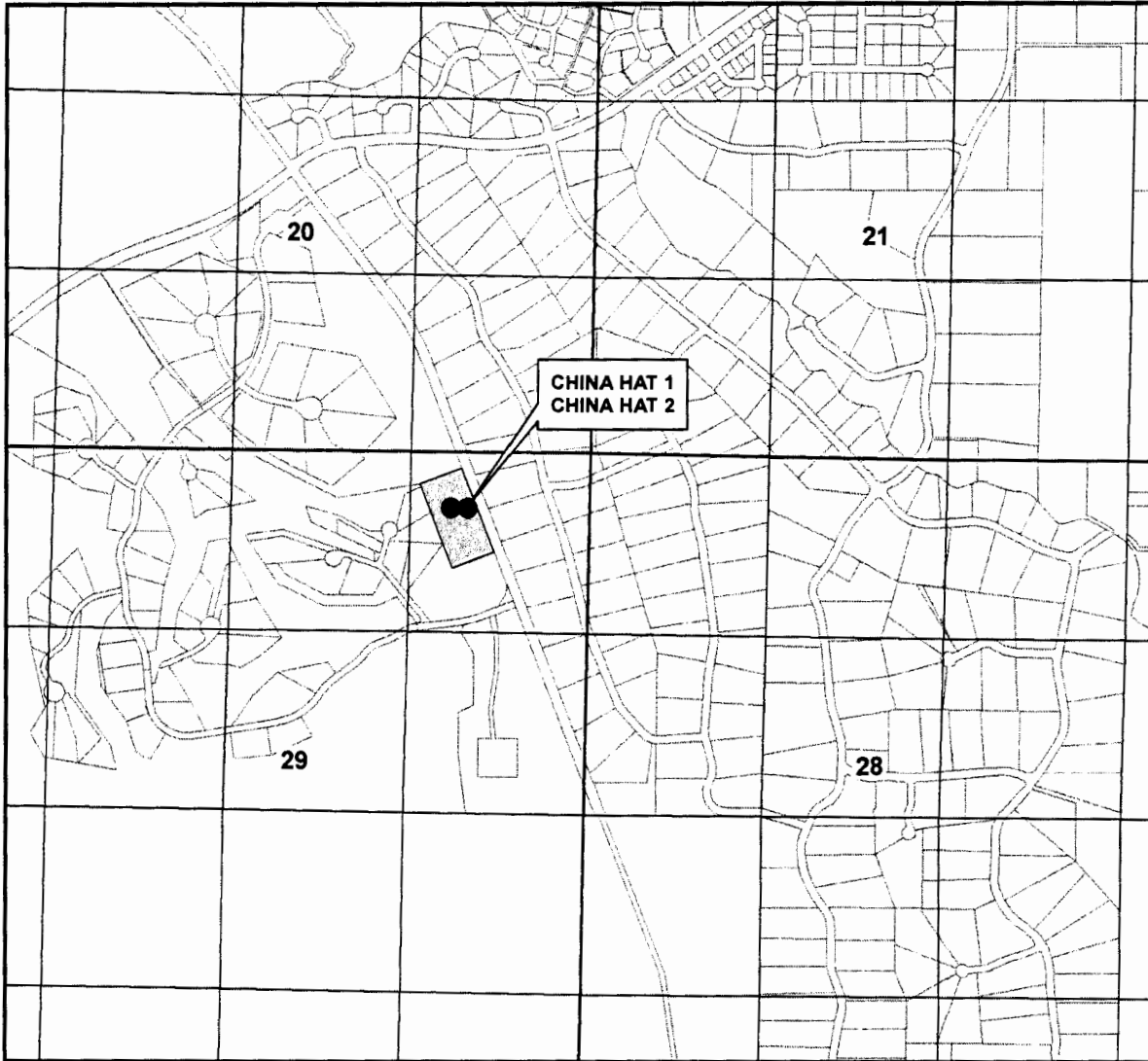

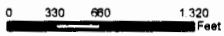

1 inch = 1,320 feet



DRAWN BY: TANNER LEMMON
AVION WATER GIS DEPARTMENT
MARCH, 2015

DISCLAIMER:

This map was prepared for the purpose of identifying the location of water rights only and is not intended to provide legal dimensions or locations of property ownership lines.

-  EXISTING POINTS OF APPROPRIATION
-  WELL SITE

WELL DESCRIPTIONS

PROPOSED

WELL #3 (CHINA HAT 1) -
NE 1/4, NE 1/4 of
Section 29, T 18 S, R 12 E,
WM - 400' South and 900'
West from the NE corner of
Section 29
181229A000900

CHINA HAT WELL 2 -
NE 1/4, NE 1/4 of
Section 29, T 18 S, R 12 E,
WM - 400' South and 1024'
West from the NE corner of
Section 29
181229A000900

RECEIVED BY OWRD

APR 09 2015

SALEM, OR

1 12027



AVION WATER CO, INC.

EXISTING POINTS OF APPROPRIATION
APPLICATION G-16060, PERMIT G-16026
PERMIT AMENDMENTS T-10204 & T-10488

5 of 7

1812

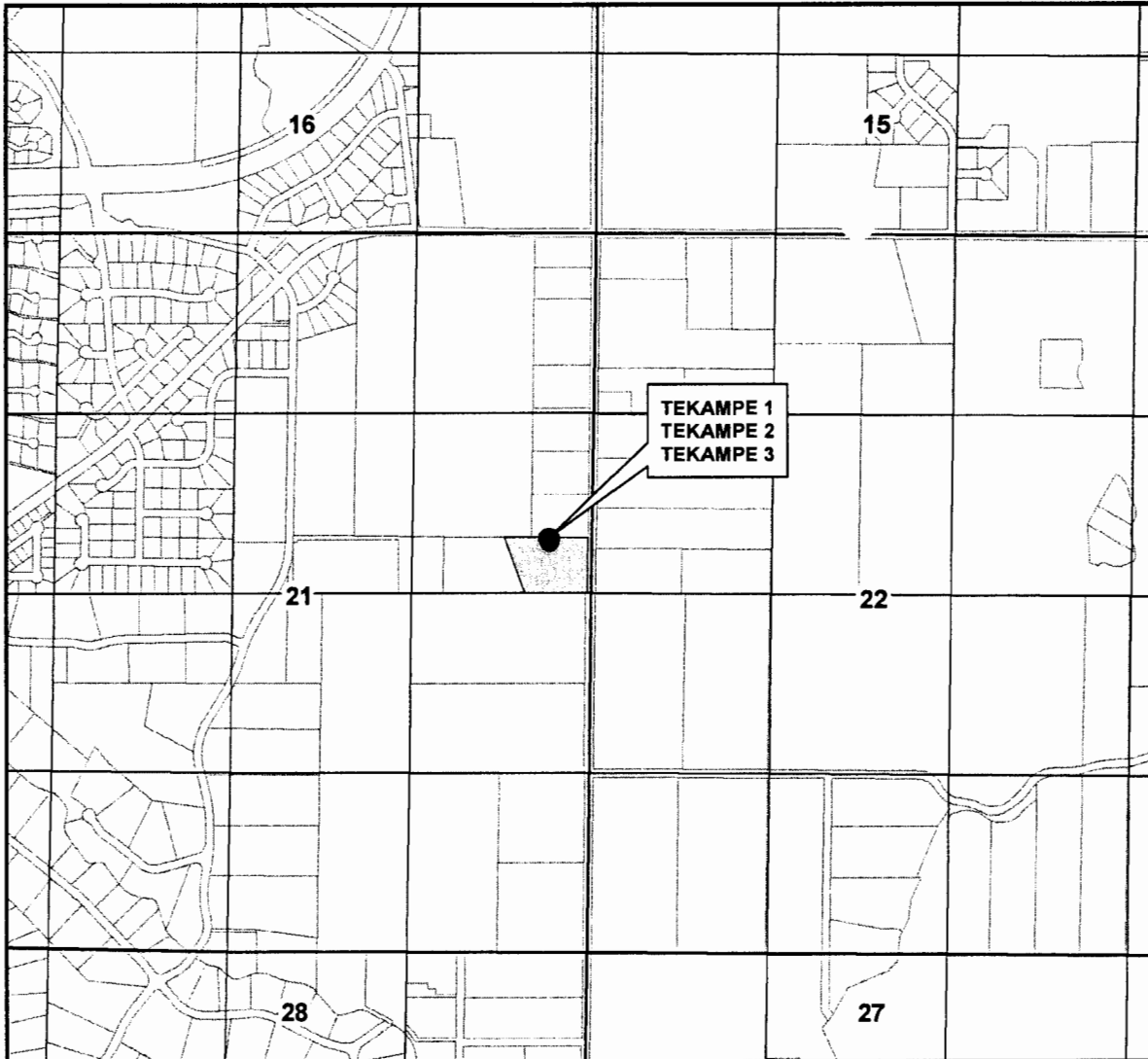

1 inch = 1,320 feet

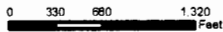

DRAWN BY: TANNER LEMMON
AVION WATER GIS DEPARTMENT
MARCH, 2015

DISCLAIMER:

This map was prepared for the purpose of identifying the location of water rights only and is not intended to provide legal dimensions or locations of property ownership lines.

- EXISTING POINTS OF APPROPRIATION
- ▭ WELL SITE

WELL DESCRIPTIONS

PROPOSED

TEKAMPE #1 (WELL C-1) -
SE 1/4, NE 1/4 of
Section 21, T 18 S, R 12 E,
WM - 2240' South and 310'
West from the NE corner of
Section 21
1812210000100

TEKAMPE #3 (WELL C-3) -
SE 1/4, NE 1/4 of
Section 21, T 18 S, R 12 E,
WM - 2260' South and 315'
West from the NE corner of
Section 21
1812210000100

TEKAMPE #2 (WELL C-2) -
SE 1/4, NE 1/4 of
Section 21, T 18 S, R 12 E,
WM - 2240' South and 325'
West from the NE corner of
Section 21
1812210000100

RECEIVED BY OWRD

APR 09 2015

SALEM, OR

1 12027



AVION WATER CO, INC.

EXISTING POINTS OF APPROPRIATION
APPLICATION G-16060, PERMIT G-16026
PERMIT AMENDMENTS T-10204 & T-10488

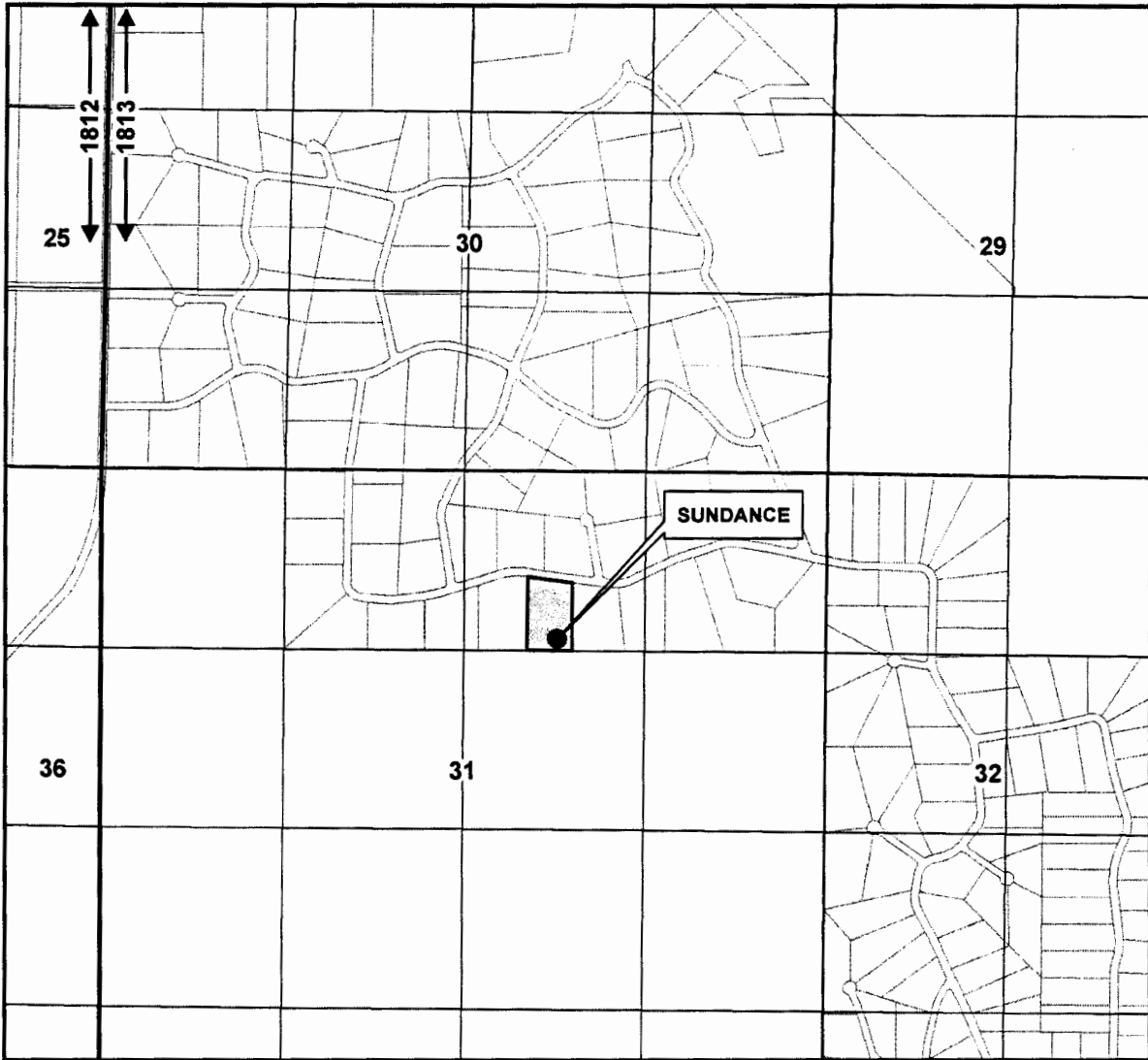

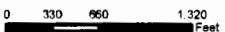

1 inch = 1,320 feet



DRAWN BY: TANNER LEMMON
AVION WATER GIS DEPARTMENT
MARCH, 2015

DISCLAIMER:
This map was prepared for the purpose
of identifying the location of water rights
only and is not intended to provide legal
dimensions or locations of property
ownership lines.

-  EXISTING POINT OF APPROPRIATION
-  WELL SITE

WELL DESCRIPTIONS

PROPOSED

SUNDANCE WELL #2 (WELL N-2) -
NW 1/4, NE 1/4 of
Section 31, T 18 S, R 13 E,
WM - 1225' South and 1985'
West from the NE corner of
Section 31
181331A001200

RECEIVED BY OWRD

APR 09 2015

SALEM, OR

T 12027



AVION WATER CO, INC.

EXISTING POINTS OF APPROPRIATION
APPLICATION G-16060, PERMIT G-16026
PERMIT AMENDMENTS T-10204 & T-10488

7 of 7

1813

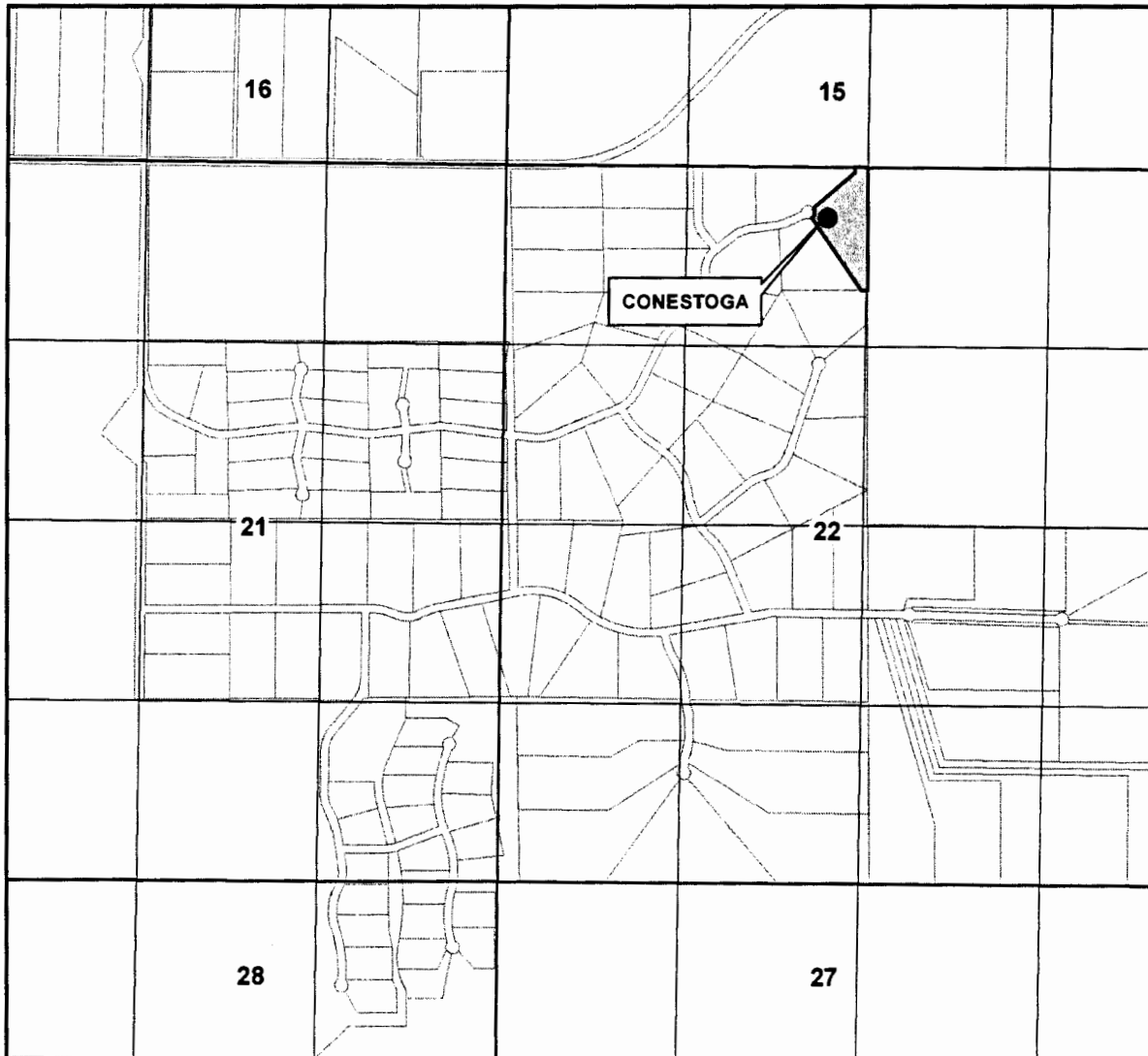

1 inch = 1,320 feet

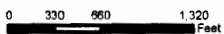

DRAWN BY: TANNER LEMMON
AVION WATER GIS DEPARTMENT
MARCH, 2015

DISCLAIMER:
This map was prepared for the purpose
of identifying the location of water rights
only and is not intended to provide legal
dimensions or locations of property
ownership lines.

● EXISTING POINT OF APPROPRIATION
□ WELL SITE

WELL DESCRIPTIONS

PROPOSED

WELL #2 (CONESTOGA) -
NE 1/4, NW 1/4 of
Section 22, T 18 S, R 13 E,
WM - 370' South and 300'
West from the N 1/4 corner of
Section 22
181322B000300

RECEIVED BY OWRD

APR 09 2015

SALEM, OR

1 12027

AVION WATER CO. INC.
 AUTHORIZED PLACE OF USE
 APPLICATION G-16060, PERMIT G-16026
 AMENDMENTS T-10204 & T-10488

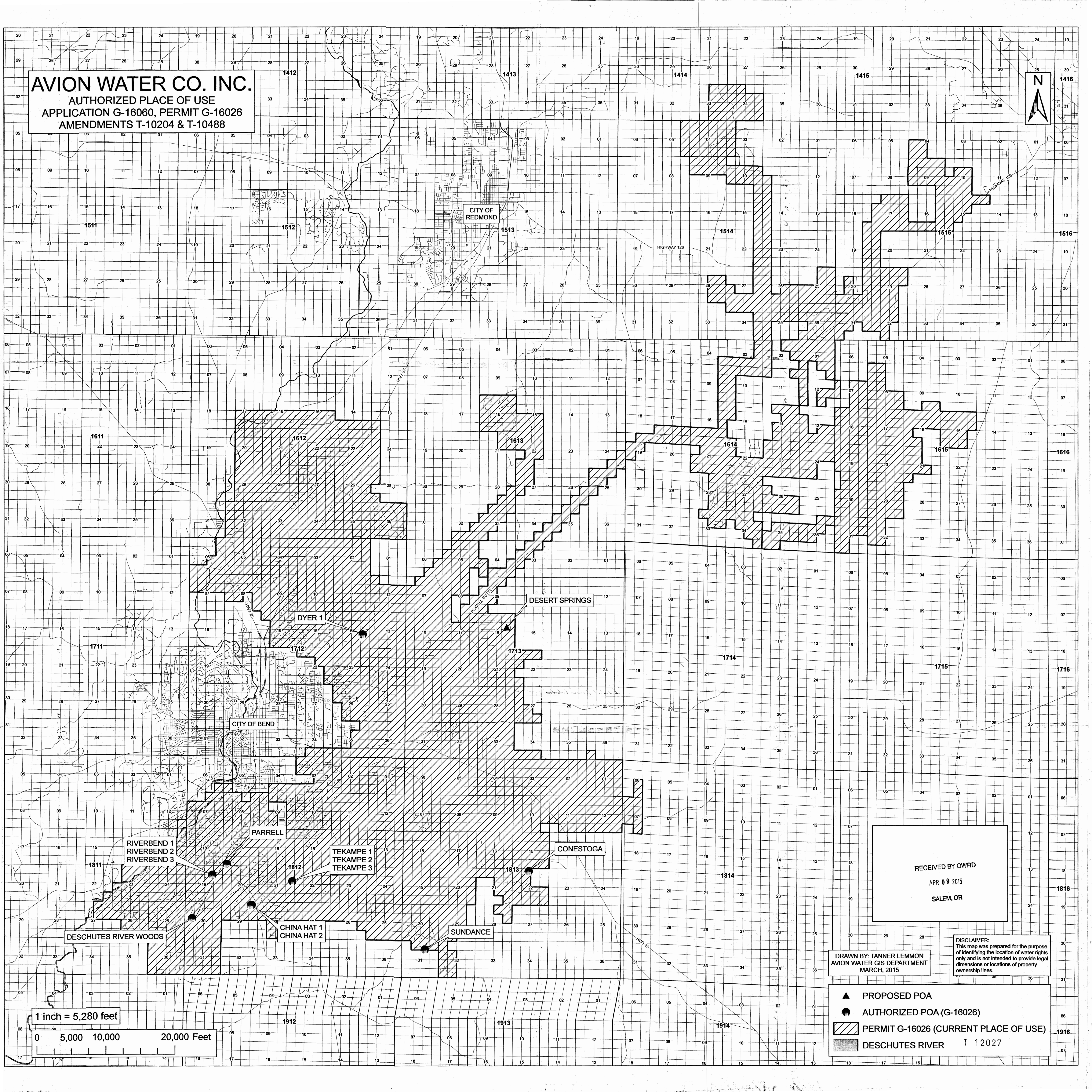

1 inch = 5,280 feet
 0 5,000 10,000 20,000 Feet

DRAWN BY: TANNER LEMMON
 AVION WATER GIS DEPARTMENT
 MARCH, 2015

DISCLAIMER:
 This map was prepared for the purpose
 of identifying the location of water rights
 only and is not intended to provide legal
 dimensions or locations of property
 ownership lines.

- ▲ PROPOSED POA
- AUTHORIZED POA (G-16026)
- ▨ PERMIT G-16026 (CURRENT PLACE OF USE)
- ▭ DESCHUTES RIVER

RECEIVED BY OWRD
 APR 09 2015
 SALEM, OR

12027

AVION WATER CO. INC.
 AUTHORIZED PLACE OF USE
 APPLICATION G-16060, PERMIT G-16026
 AMENDMENTS T-10204 & T-10488

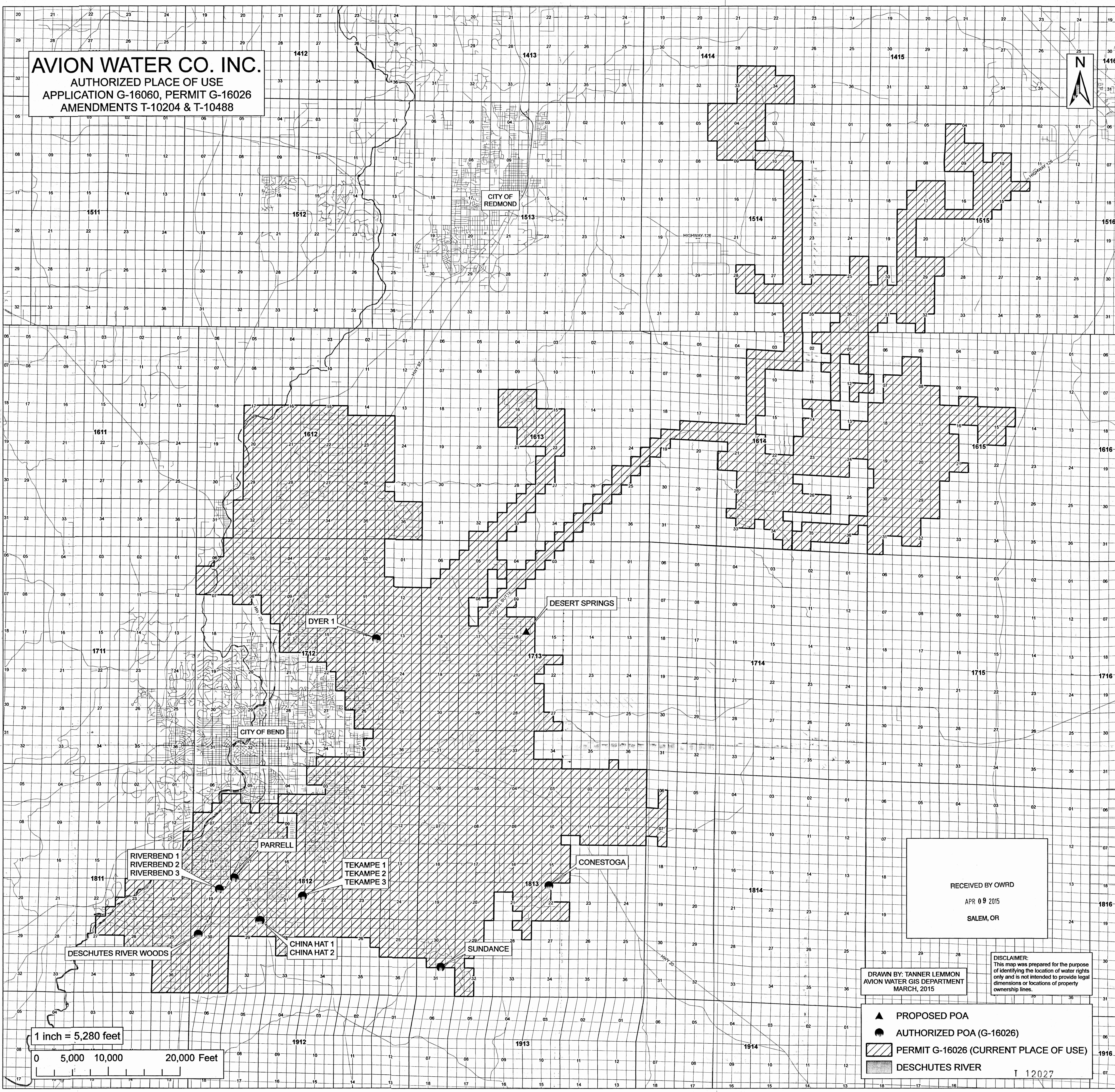

RECEIVED BY OWRD
 APR 09 2015
 SALEM, OR

DRAWN BY: TANNER LEMMON
 AVION WATER GIS DEPARTMENT
 MARCH, 2015

DISCLAIMER:
 This map was prepared for the purpose
 of identifying the location of water rights
 only and is not intended to provide legal
 dimensions or locations of property
 ownership lines.

- ▲ PROPOSED POA
- AUTHORIZED POA (G-16026)
- ▨ PERMIT G-16026 (CURRENT PLACE OF USE)
- DESCHUTES RIVER

