

**T25S, R31E,
SECTIONS 29 AND 32, WM**

HARNEY COUNTY, OREGON

RECEIVED BY OWRD
OCT 29 2015
SALEM, OR

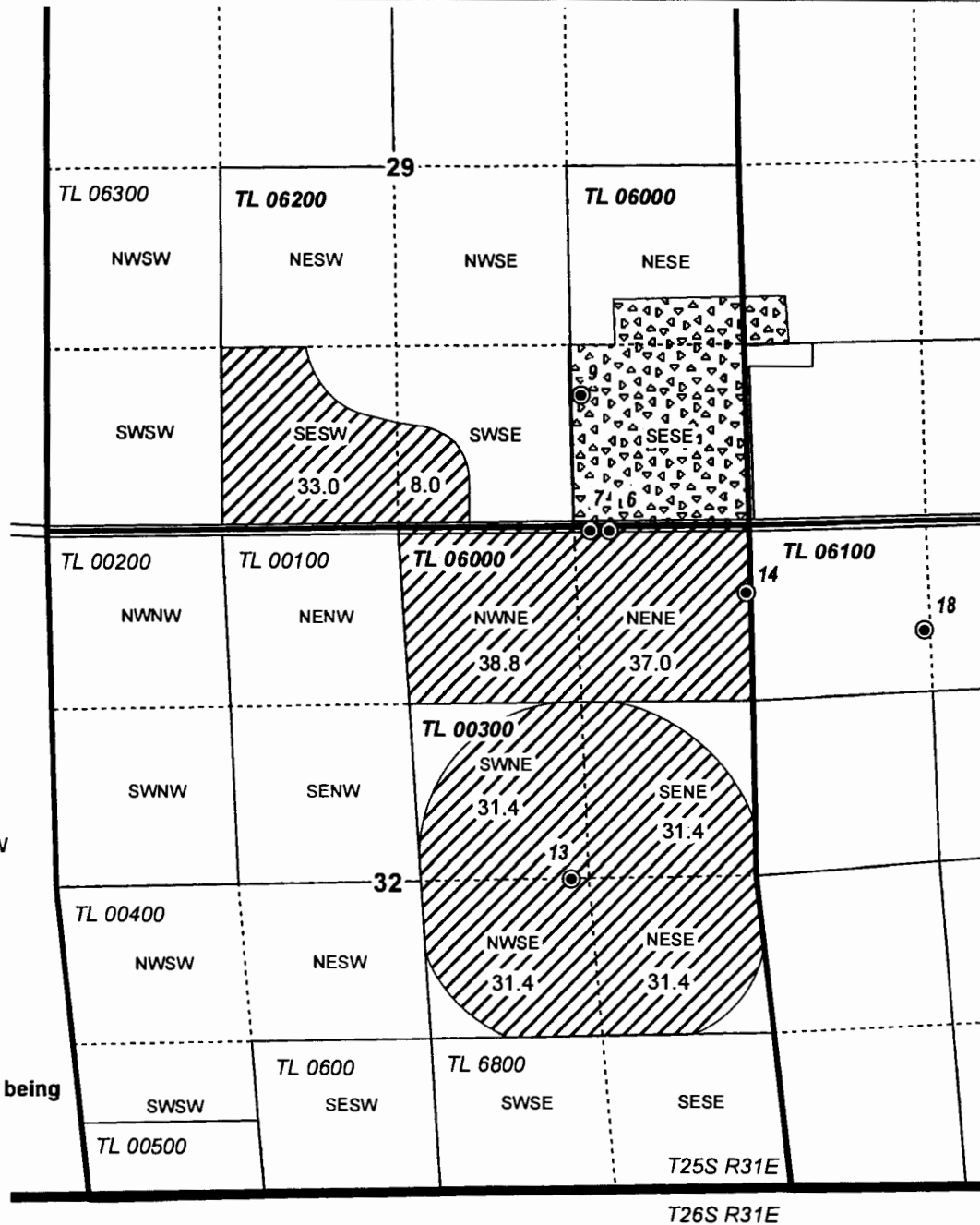

WELL:

#6: 40' S AND 1,055' W
OF NE COR SEC 32

#7: 40' S AND 1,200' W
OF NE COR SEC 32

#9: 960' N AND 1,270' W
OF NE COR SEC 32

#13: 2,630' S AND 1,340' W
OF NE COR SEC 32

#14: 500' S AND 20' W
OF NE COR SEC 32

#18: 770' S AND 1,320' E
OF NW COR SEC 33

Maximum Rate = 3.30 cfs being
3.03 cfs Irrigation
0.27 cfs Agriculture

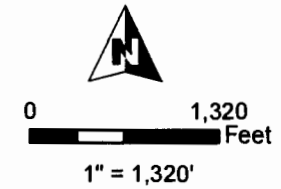

- POU Agriculture
- POU Irrigation
- Township
- Section
- Quarter Quarter
- Taxlot
- Well

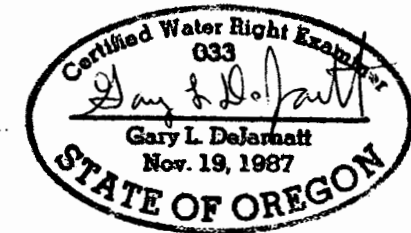

RENEWAL DATE 12/31/2015

**SPLIT A PERMIT MAP 3
Carpenter Ranch, LLC**

PERMIT G-13767

NOTE: THIS MAP IS NOT INTENDED TO
PROVIDE LEGAL DIMENSIONS OR LOCATIONS
OF PROPERTY OWNERSHIP LINES.

PROJECT #15040

AUGUST 7, 2015

WATER RIGHT SERVICES, LLC

PO BOX 1830, BEND, OR 97709

CCB# 197121 www.oregonwater.us





541-389-2837 JOHNSHORT@USA.COM

**T25S, R31E,
SECTIONS 27, 28, AND 34 WM**

HARNEY COUNTY, OREGON



0 1,320 Feet
1" = 1,320'

-  Township
-  Section
-  Quarter Quarter
-  Taxlot
-  Well

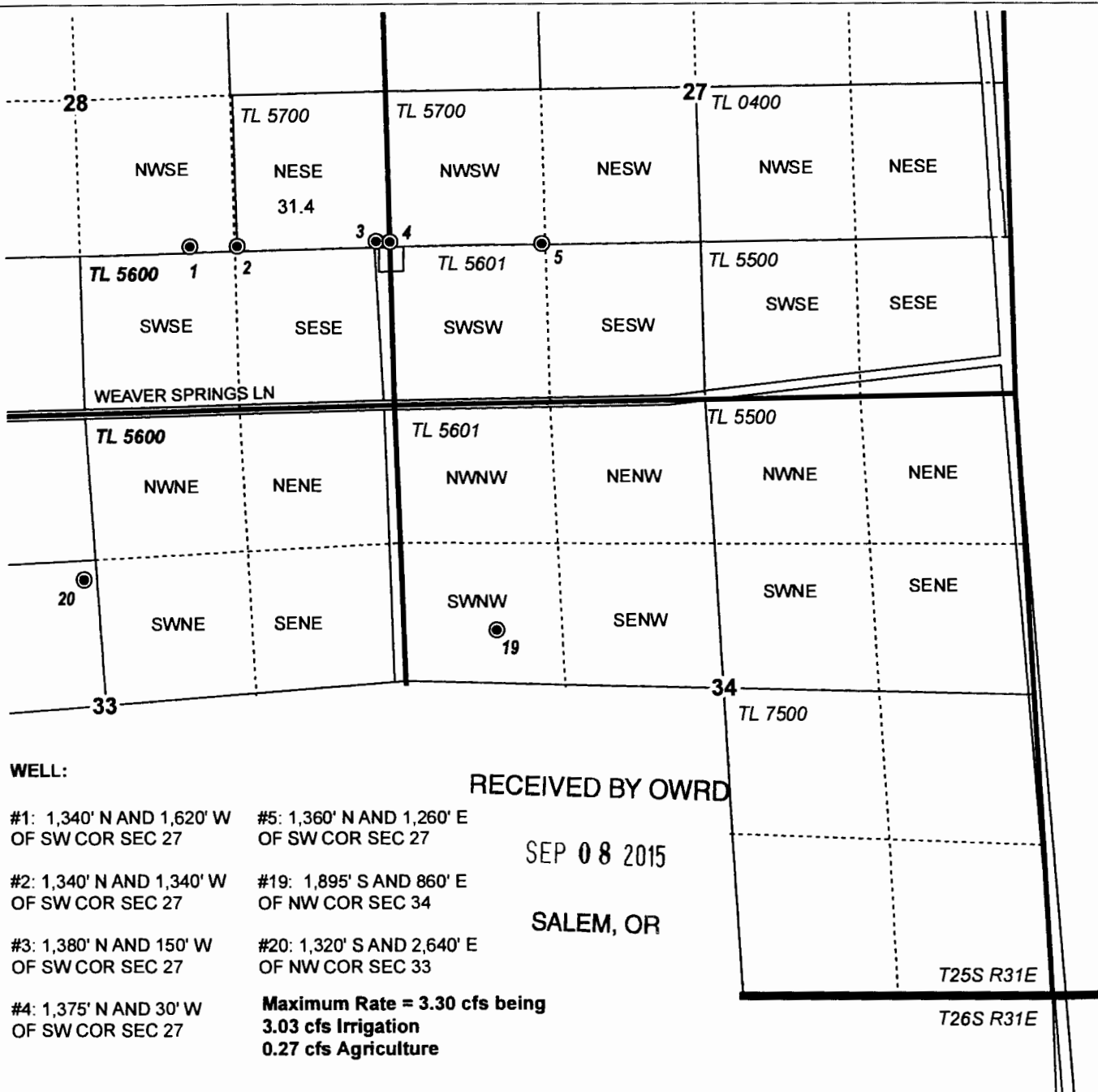

WELL:

- | | |
|---|---|
| #1: 1,340' N AND 1,620' W
OF SW COR SEC 27 | #5: 1,360' N AND 1,260' E
OF SW COR SEC 27 |
| #2: 1,340' N AND 1,340' W
OF SW COR SEC 27 | #19: 1,895' S AND 860' E
OF NW COR SEC 34 |
| #3: 1,380' N AND 150' W
OF SW COR SEC 27 | #20: 1,320' S AND 2,640' E
OF NW COR SEC 33 |
| #4: 1,375' N AND 30' W
OF SW COR SEC 27 | Maximum Rate = 3.30 cfs being
3.03 cfs Irrigation
0.27 cfs Agriculture |

RECEIVED BY OWRD

SEP 08 2015

SALEM, OR

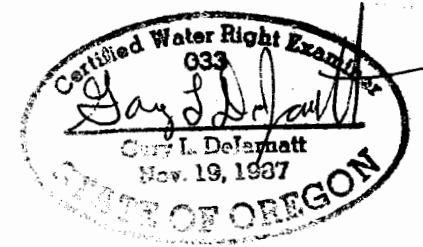

RENEWAL DATE 12/31/2015

SPLIT A PERMIT MAP 4
Carpenter Ranch, LLC
1 12174
PERMIT G-13767

NOTE: THIS MAP IS NOT INTENDED TO
PROVIDE LEGAL DIMENSIONS OR LOCATIONS
OF PROPERTY OWNERSHIP LINES.
PROJECT #15040 AUGUST 7, 2015

WATER RIGHT SERVICES, LLC
PO BOX 1830, BEND, OR 97709
CCB# 197121 www.oregonwater.us
541-389-2837 JOHNSHORT@USA.COM