

Application for a Permit to Use Groundwater Water Right in the Name of Stallion Land Company, LLC

Township 36 South, Range 2 West (W.M.)

RECEIVED
SEP 10 2015
OWRD

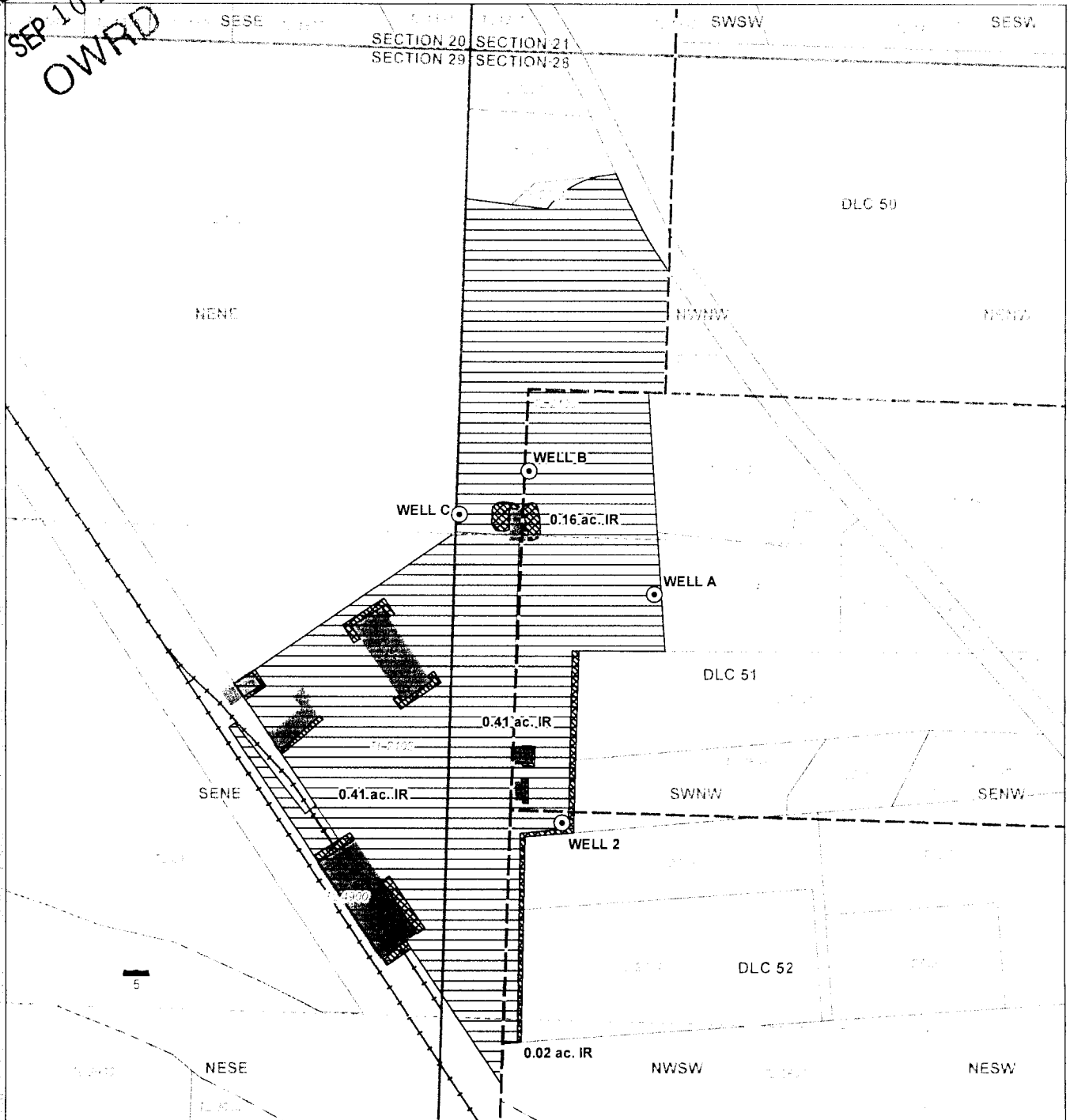

LEGEND

- Proposed Point of Appropriation (POA)
- ▭ Proposed Place of Use (POU)
 - ▭ Commercial Use
 - ▨ Landscape Irrigation (IR)
- ▭ All Other Features
 - ▭ Donation Land Claim (DLC)
- ▭ Buildings
- ▭ Tax Lots
- +— Railroads
- Watercourse
- Waterbody

POA LOCATION DESCRIPTIONS

- Well A (JACK 62240)**
Located 1,475 feet South and 550 feet East from the NW corner of Section 28, Township 36 South, Range 2 West (W.M.)
- Well B (JACK 62241)**
Located 1,150 feet South and 200 feet East from the NW corner of Section 28, Township 36 South, Range 2 West (W.M.)
- Well C (JACK 62245)**
Located 1,270 feet South and 10 feet East from the NW corner of Section 28, Township 36 South, Range 2 West (W.M.)
- Well 2 (JACK 7480)**
Located 2,110 feet South and 315 feet East from the NW corner of Section 28, Township 36 South, Range 2 West (W.M.)

Disclaimer

This map was prepared for the purpose of identifying the location of a water right only and it is not intended to provide legal dimensions or location of property ownership lines

Map Notes

Date: September 10, 2015
Data Sources: Jackson Co. GIS, OWRD, US BLM, USGS, OGIC, ESRI
Prepared By: GSI Water Solutions, Inc.

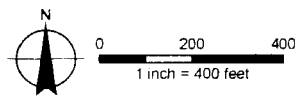

617955