

APPLICATION TO USE AND STORE GROUND WATER

Section 15, Township 38 South, Range 5 West, W.M.
Josephine County, Oregon

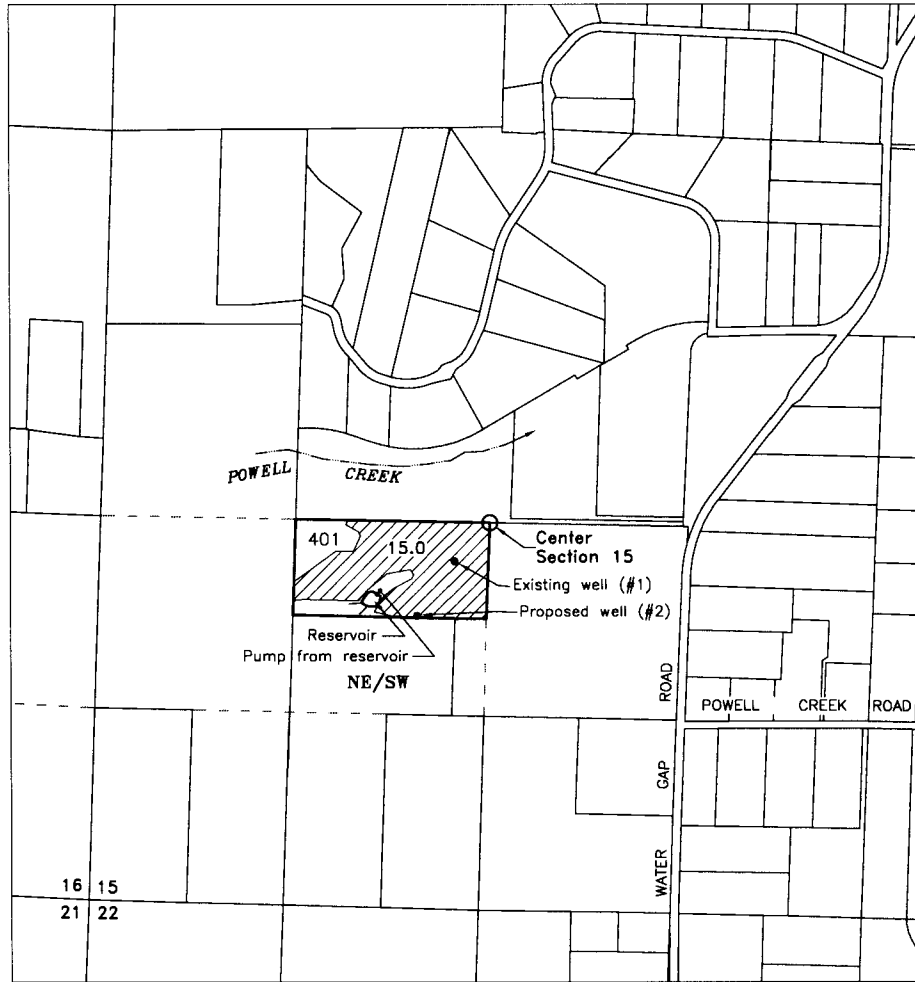

Well #1 (existing) – NE/SW, Section 15, 265 feet south & 235 feet west
 Well #2 (proposed) – NE/SW, Section 15, 645 feet south & 470 feet west
 Center of Reservoir – NE/SW, Section 15, 540 feet south & 785 feet west
 All from the Center Corner of Section 15

Scale
1 INCH = 1320 FEET

RECEIVED BY OWRD

USE OF WATER – Irrigation & Storage
 SOURCE OF WATER – Well , Well 2 & Storage
 15.0 Acres – Irrigation
 STORAGE – 3 Acre–Feet

APPLICANT:
 Jason Cole & Elizabeth Cleary–Cole
 1050 Humbug Creek Road
 Jacksonville, OR 97530
 APR 13 2015
 SALEM, OR

Mapped from field inspection May 6, 2014

This map is not intended to provide legal dimensions or locations of property ownership lines

Base map – Josephine County GIS with 2005 FSA aerial photo overlay & 6/2014 Oregon Map aerial for assumed best fit

Revised 4/9/2015 n.e.d.

6-19-20

APPLICATION FOR PERMIT AMENDMENT

APPLICATION G-18050 PERMIT G-17568

Section 15, Township 38 South, Range 5 West, W.M.

Josephine County, Oregon

RECEIVED
MAR 28 2019
OWRD

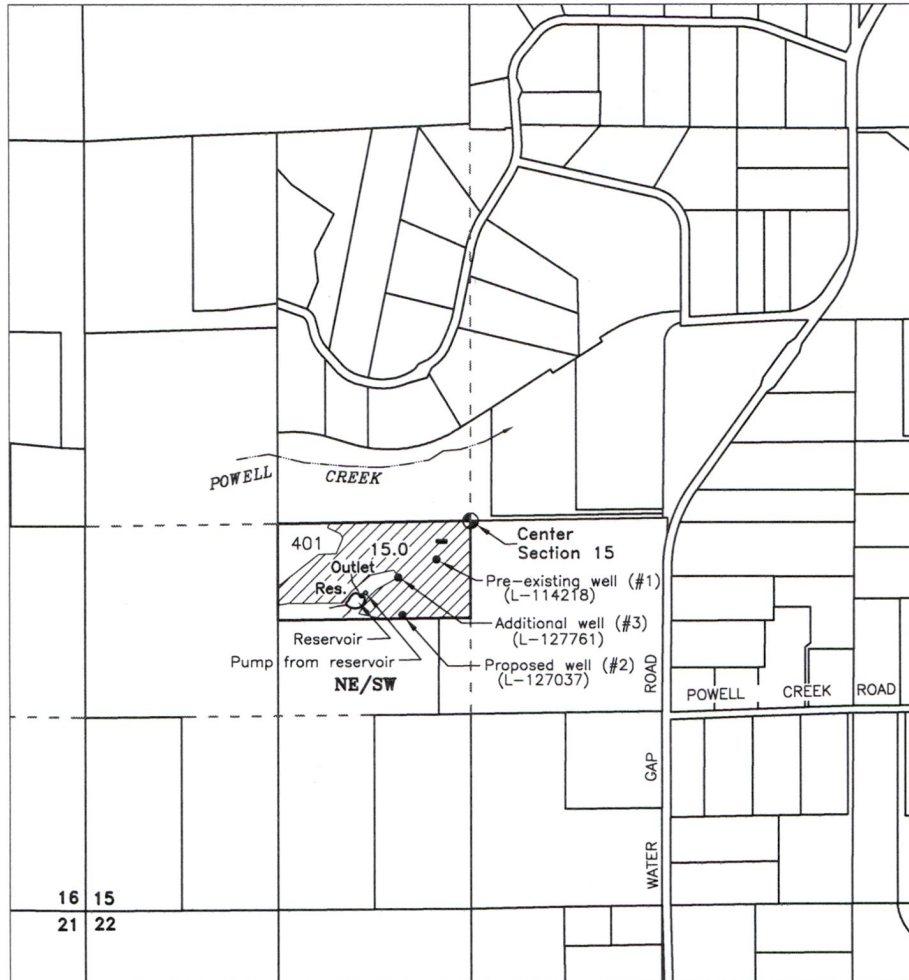

Legend

Well #1 (existing) - NE/SW, Section 15, 265 feet south & 235 feet west
 Well #2 (proposed) - NE/SW, Section 15, 645 feet south & 470 feet west
 Well #3 (additional) - NE/SW, Section 15, 387 feet south & 499 feet west
 Center of Reservoir - NE/SW, Section 15, 540 feet south & 785 feet west
 All from the Center Corner of Section 15

USE OF WATER - Irrigation & Storage
 SOURCE OF WATER - Well 1, Well 2, Well 3
 & Storage



15.0 Acres - Irrigation

STORAGE - 3 Acre-Feet

APPLICANT / PERMIT HOLDER:

Jason Cole & Elizabeth Cleary-Cole
 665 S. Oregon St.
 Jacksonville, OR 97530

Scale
 1 INCH = 1320 FEET

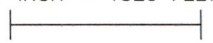

This map is not intended to provide legal dimensions or locations of property ownership lines

Base map - Josephine County GIS with 6/25/2018 Google aerial photo & 6/14 Oregon Map overlay for assumed best fit
 Map scale & orientation adjusted to Neathamer Surveying Site Plan plotted March 12, 2019

13155

Revised 3/26/2019 n.e.d.