

C:\1100\1106 Vitesse\105\Cad\Water\W1106105_F1_WellLoc 16:59 10/01/2015 SS

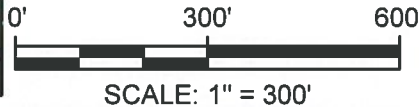
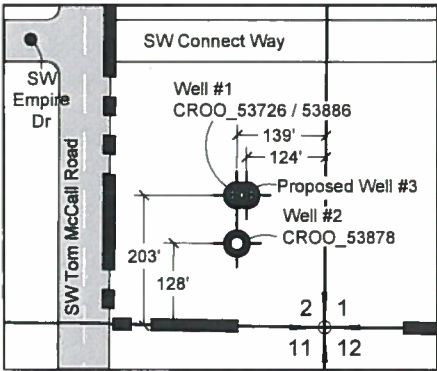
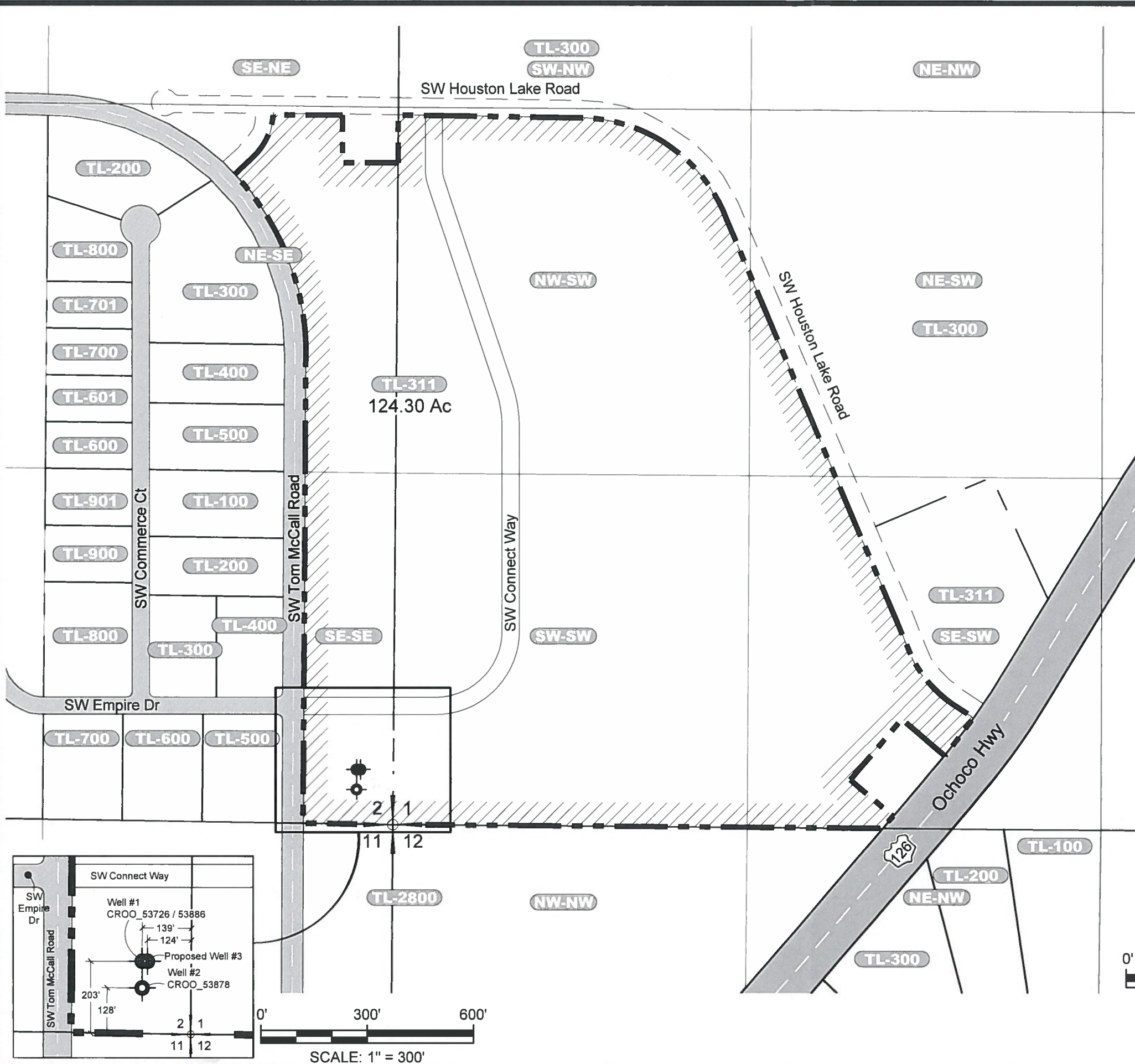

SITE ACCESS and LOCATION MAP
TAX LOT 311

Located in NW-SW, NE-SW, SE-SW, and SW-SW of Section 1 and Located in NE-SE and SE-SE of Section 2
T.15S. R.15E., W.M.
Crook County, Oregon

NOTES

1. This map was prepared for the purpose of identifying the location of water rights only and is not intended to provide legal dimensions or locations of property ownership lines.
2. Tax Lot numbers and boundaries based on available online maps from Crook County Assessors, as of 1/29/2010.

LEGEND

- CROO_53878
Approximate Locations of Wells
- Section Corner
- Tax Lot Locations
- Proposed Place of Use Boundary

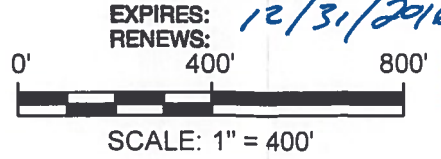
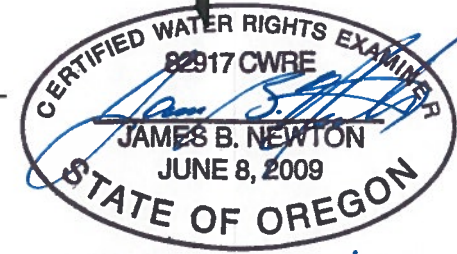
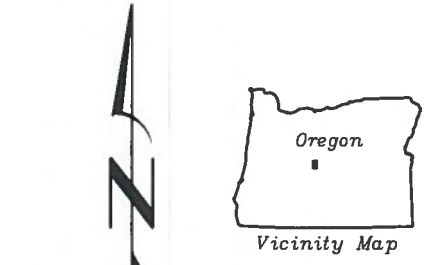

EXPIRES: 12/31/2016
RENEWS:

RECEIVED
OCT 09 2015
OWRD

Site Access & Well Location Map

Proposed Well No. 3
Crook County, Oregon

T 12179

NEWTON CONSULTANTS INC.
Earth, Water and Rock Specialists
Ph: 541-504-9860 Fax: 541-504-9861

DESIGNED BY: J. Newton

DRAWN BY: S. Schenck

DATE: SEPT 2015

PROJECT NO: 1106-105

FIGURE 1