

LEGEND

DESCRIPTION	SYMBOLS
-------------	---------

SECTION LINE	
QUARTER-QUARTER LINE	
TAX LOT LINE	
CREEK	
ROAD	

SECTION CORNER

WELL

PROPOSED PRIMARY WATER RIGHT AREAS PLACE OF USE

123.00 ACRES

PROPOSED POINTS OF APPROPRIATION

RYE VALLEY WELL: 120' SOUTH AND 1050' WEST OF THE NE CORNER SECTION 4, T.15 S., R.40 E., W.M.

DISCLAIMER

THIS MAP WAS MADE TO BE PART OF THE APPLICATION FOR A WATER RIGHT. SECTIONAL LINES SHOWN ARE APPROXIMATE AND THIS MAP IS NOT INTENDED FOR ANY OTHER USE AND DOES NOT GUARANTEE LAND OWNERSHIP.

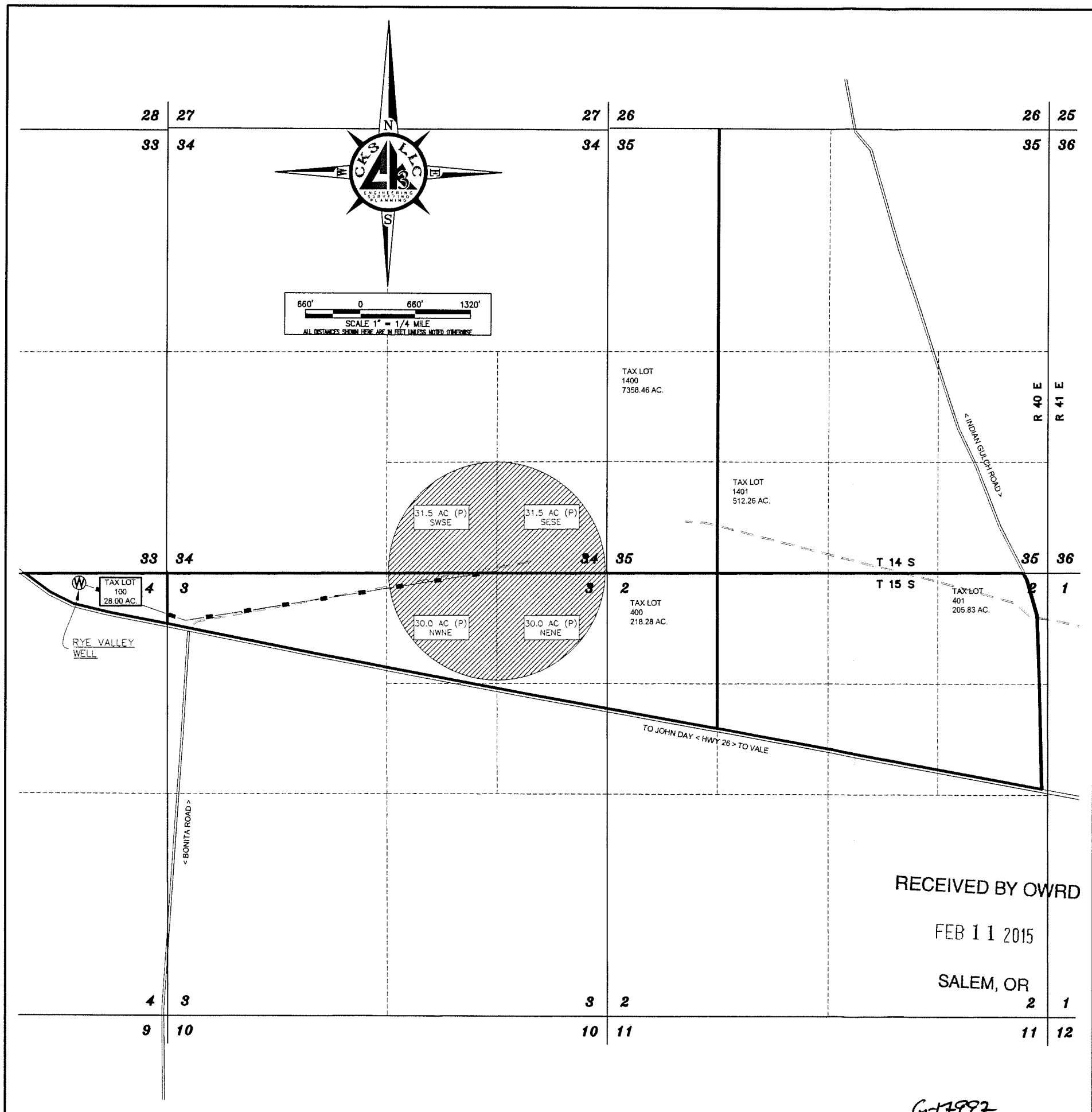

RECEIVED BY OWRD
FEB 11 2015
SALEM, OR

G-17997

ENG. BY: NA
APR. BY: NA
DWG. BY: PJW
DATE: 01/15/2015

#	REVISION	DATE
01		
02		
03		
04		

WATER RIGHT APPLICATION MAP
T 14 & 15 S, R 40 E,
SECTION'S 34, 35, 2 & 3, W.M.
MALHEUR COUNTY, OREGON
WILKES RANCH OREGON LIMITED
4945 WILLOW CREEK ROAD
IRONSIDE, OREGON 97908

CK3, LLC
368 S.W. 5th Avenue
Ontario, Oregon 97914
Ph: (541) 889-5411
Fax: (541) 889-2074

CIVIL-STRUCTURAL-ELECTRICAL
ENGINEERING, SURVEYING & PLANNING

WRI
SHEET: 1 OF 1
JOB: CO-14024

THIS DRAWING, & ALL INFORMATION HEREIN, REMAIN THE PROPERTY OF CK3, L.L.C. ALL RIGHTS ARE EXPRESSLY RESERVED & IT MAY NOT BE REPRODUCED IN WHOLE OR IN PART WITHOUT THE EXPRESSED WRITTEN CONSENT OF CK3, L.L.C.