

T5S, R5W, WM  
YAMHILL COUNTY

RECEIVED

JAN 08 2016

WATER RESOURCES DEPT  
SALEM, OREGON

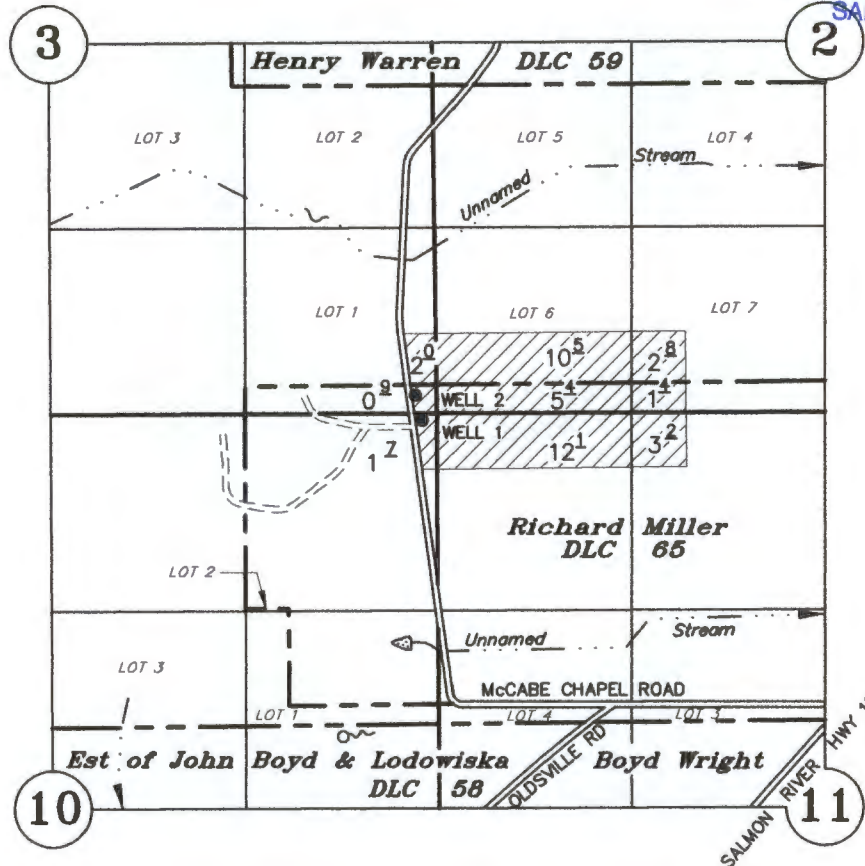

TAX LOT:  
5.5.02 700

WELL 1: 240' SOUTH & 1150' EAST OF NW COR RICHARD MILLER DLC No. 65  
WELL 2: 70' SOUTH & 1100' EAST OF NW COR RICHARD MILLER DLC No. 65

# APPLICATION FOR A PERMIT AMENDMENT

ADDITIONAL POINT OF APPROPRIATION

Application No. G-17498 Permit No. G-16991

## Lillian & Arthur Frease

DECEMBER 9, 2015  
SCALE 1" = 1320'

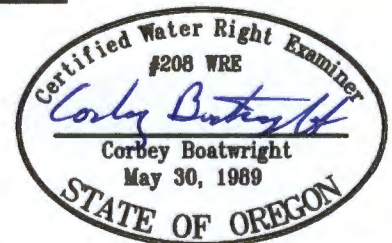

NOTE: This map is not intended to provide legal dimensions or locations of property ownership lines.

Renewal Date: December 31, 2017

T 12240