

T24S, R33E, SECTION 18

HARNEY COUNTY, OREGON

RECEIVED BY OWRD

FEB 11 2016

SALEM, OR 13

RECEIVED BY OWRD

JAN 15 2016

SALEM, OR

WELL:

#1: 57' S AND 393' E OF NW COR OF SE 1/4 OF NW 1/4 OF SEC 18

#5: 72.3' N AND 25.55' W OF SE COR OF SE 1/4 OF NW 1/4 OF SEC 18

Max Cumulative Rate = 1.9 cfs

T24S R32E

T24S R33E

07

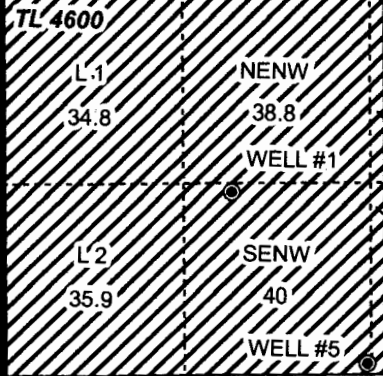

TL 4601

NWNE

NENE

2.9

3.0

SWNE

SENE

17

18

L 3

NESW

NWSE

NESE

L 4

SESW

SWSE

SESE

19



0 1,320 Feet

1" = 1,320'



POI Irrigation



Township



Section



Quarter Quarter



Tax Lot



Well



RENEWAL DATE 12/31/2016

PERMIT SPLIT MAP
Thorne Ranch

NOTE: THIS MAP IS NOT INTENDED TO PROVIDE LEGAL DIMENSIONS OR LOCATIONS OF PROPERTY OWNERSHIP LINES.

WATER RIGHT SERVICES, LLC

PO BOX 1830, BEND, OR 97709

CCB# 197121 www.oregonwater.us

541-389-2837 JOHNSHORT@USA.COM

T24S, R33E, SECTION 18
HARNEY COUNTY, OREGON

ACCEPTED
 4-22-2016 *mt*

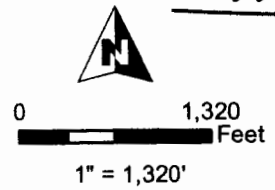

- POU Irrigation
- Township
- Section
- Quarter Quarter
- Tax Lot
- Well



RENEWAL DATE 12/31/2016

RECEIVED BY OWRD
 FEB 11 2016
 SALEM, OR
 13

RECEIVED BY OWRD
 JUN 15 2016
 SALEM, OR

WELL:
 #2: 32' N AND 28.7' W OF SE COR
 OF NW 1/4 OF NE 1/4 OF SEC 18
 #3: 42.7' S AND 32.9' W OF NE COR
 OF SW 1/4 OF SE 1/4 OF SEC 18
 #4: 60.5' N AND 304.75' E OF SW COR
 OF NE 1/4 OF SW 1/4 OF SEC 18
 Max Cumulative Rate = 5.6 cfs

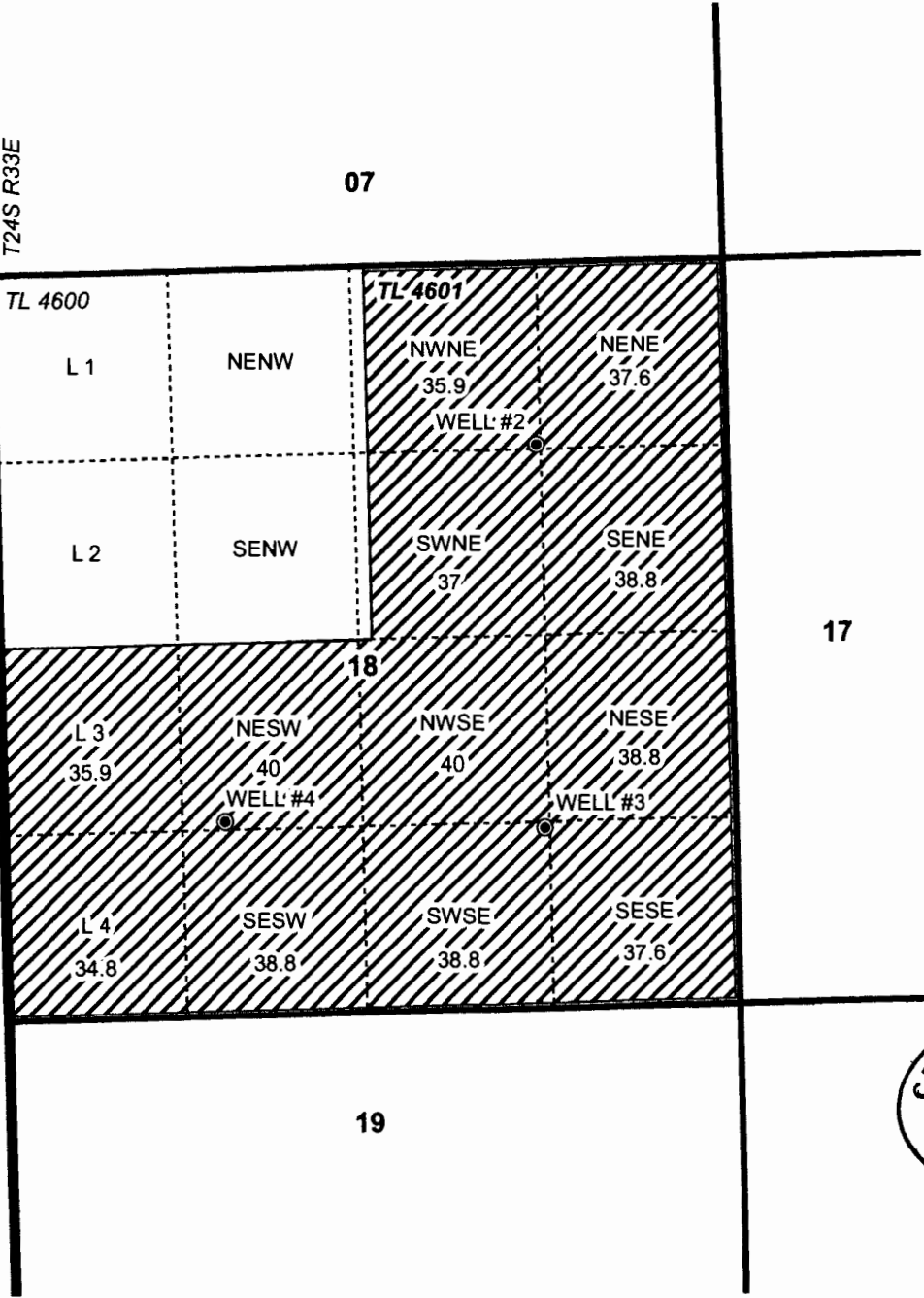

PERMIT SPLIT MAP
 Matthew Stashin

NOTE: THIS MAP IS NOT INTENDED TO
 PROVIDE LEGAL DIMENSIONS OR LOCATIONS
 OF PROPERTY OWNERSHIP LINES.

WATER RIGHT SERVICES, LLC
 PO BOX 1830, BEND, OR 97709
 CCB# 197121 www.oregonwater.us
 541-389-2837 JOHNSHORT@USA.COM