

WATER RIGHTS APPLICATION MAP

Portions Located in Section 36, T.21S., R.10E., W.M.
 and Portions Located in Sections
 1, 2, 10, 11, 12, 13, 14, & 15 T.22S., R.10E., W.M.
 and POA's
 Located in NW-SE of Section 18, T.22S., R.11E., W.M.
 Deschutes County, Oregon

NOTES

1. This map was prepared for the purpose of identifying the location of water rights only and is not intended to provide legal dimensions or locations of property ownership lines.

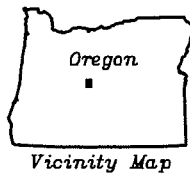
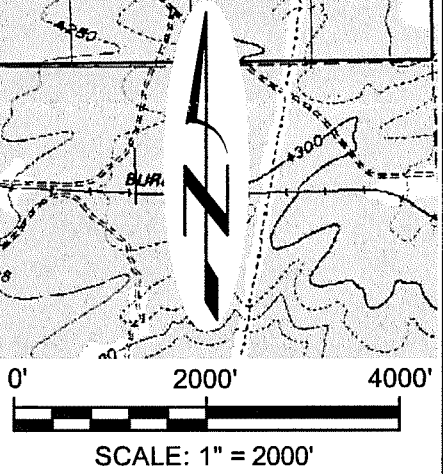
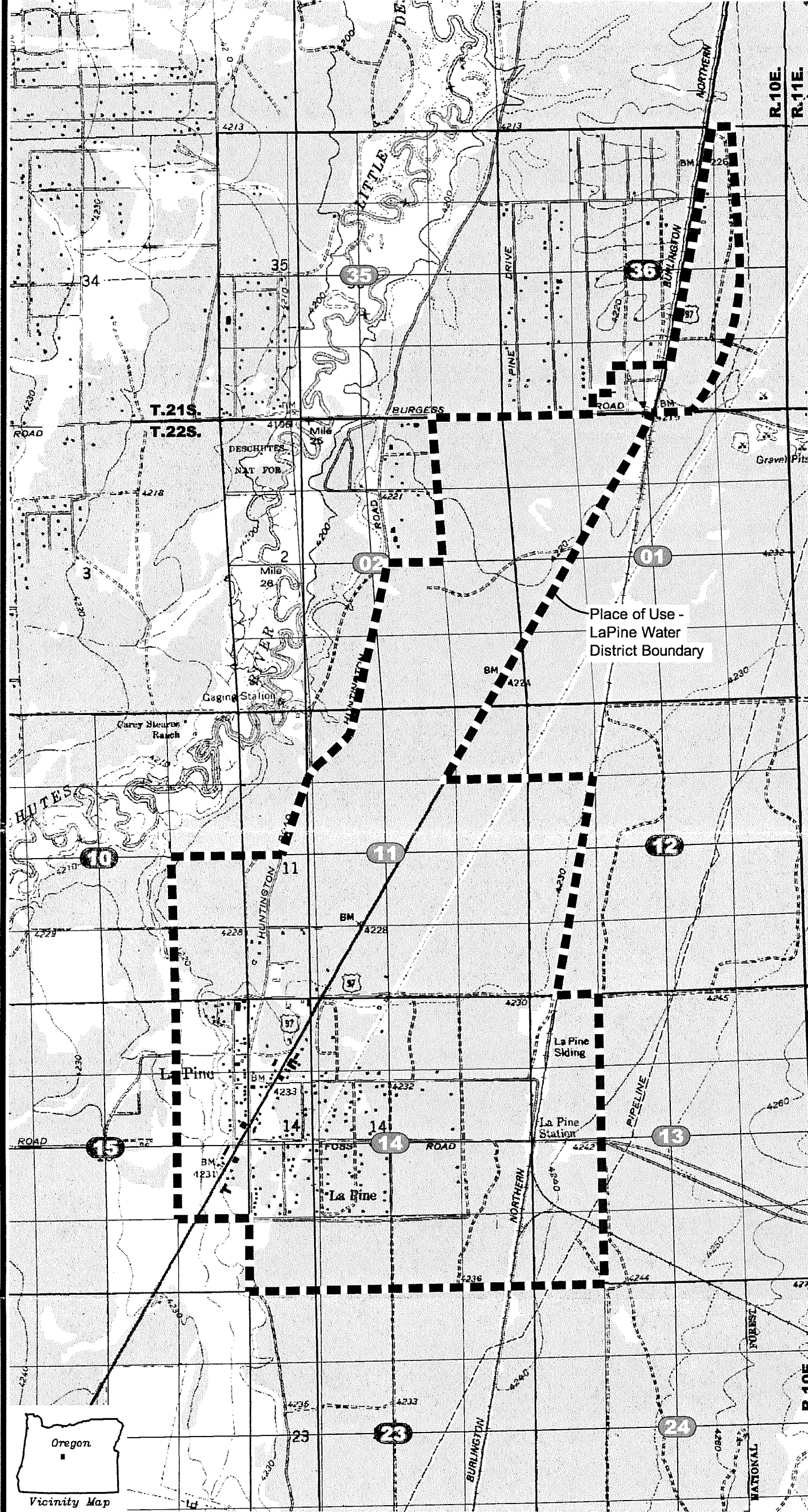
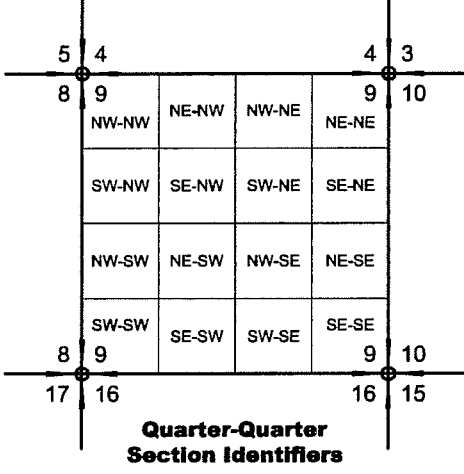

NEWTON CONSULTANTS INC.
 Earth, Water and Rock Specialists
 Ph. 541 504-9960 Fax: 541 504-9961



RECEIVED Water Rights Application Map
 SEP 13 2010
 WATER RESOURCES DEPT
 SALEM, OREGON
 LaPine Water District
 Deschutes County, Oregon

6-17472

DESIGNED BY: K.Turner	DRAWN BY: S.Schenck	DATE: AUG 2010	PROJECT NO. 1103-101	FIGURE 2
---------------------------------	-------------------------------	--------------------------	--------------------------------	--------------------

**WATER RIGHTS
APPLICATION MAP**

POA's Located in NW-SE of
Section 18, T.22S., R.11E., W.M.
Deschutes County, Oregon

NOTES

1. This map was prepared for the purpose of identifying the location of water rights only and is not intended to provide legal dimensions or locations of property ownership lines.

18

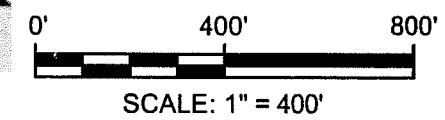
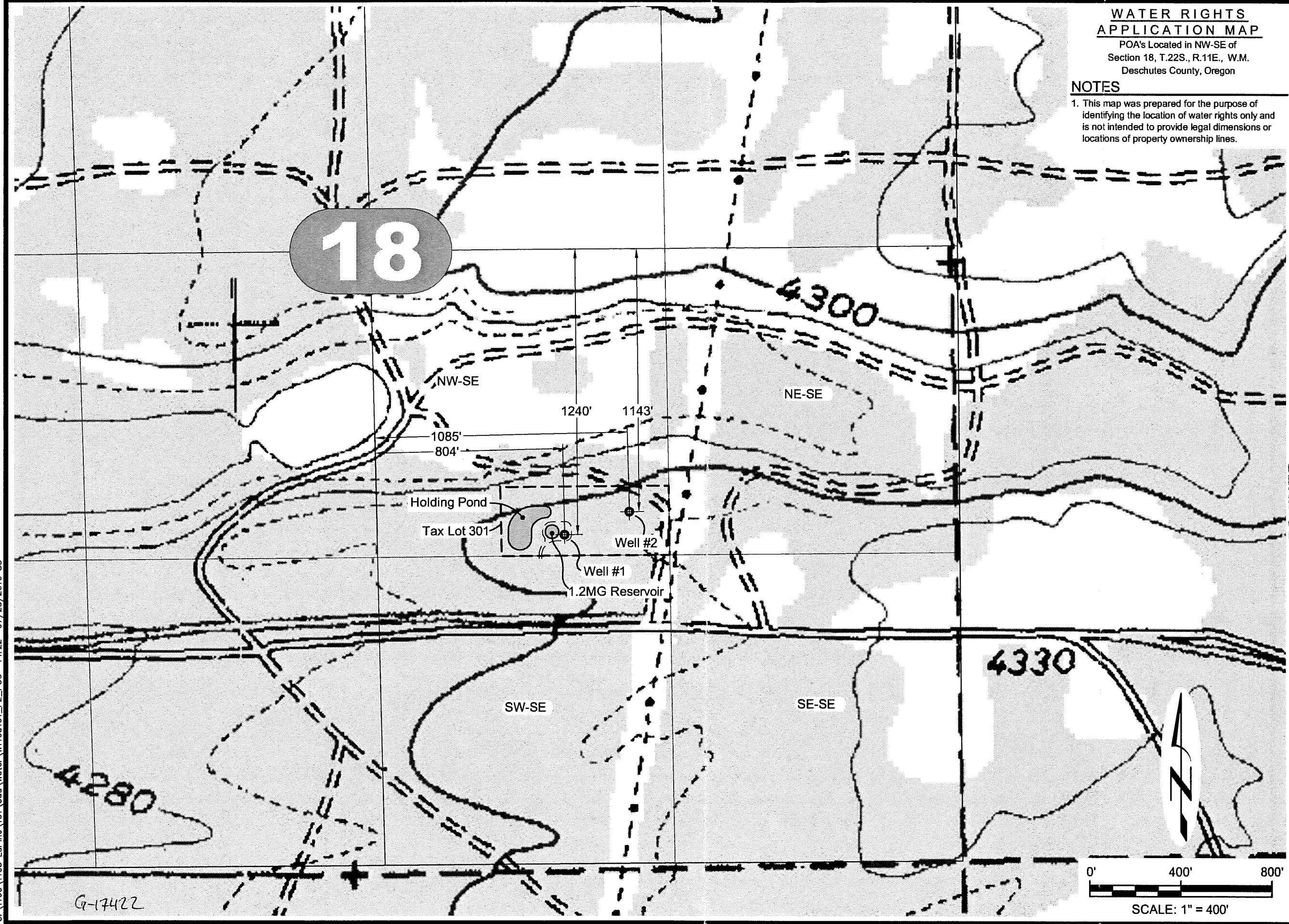

POA's - Wells 1 & 2 Location Map
LaPine Water District
Deschutes County, Oregon

RECEIVED
SEP 13 2010
WATER RESOURCES DEPT
SALEM, OREGON

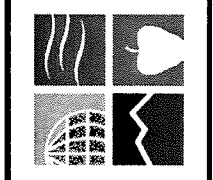

**NEWTON
CONSULTANTS INC.**
Earth, Water and Rock Specialists
Ph: 541 504-9960 Fax: 541 504-9961

DESIGNED BY: **K. Turner**

DRAWN BY: **S. Schenck**

DATE: **AUG 2010**

PROJECT NO. **1103-101**

FIGURE

3

G:\1100\1103_LaPine\101\Cad\Water\WT103101_F2_POU 14:22 07/28/2010 SS

G-17422