

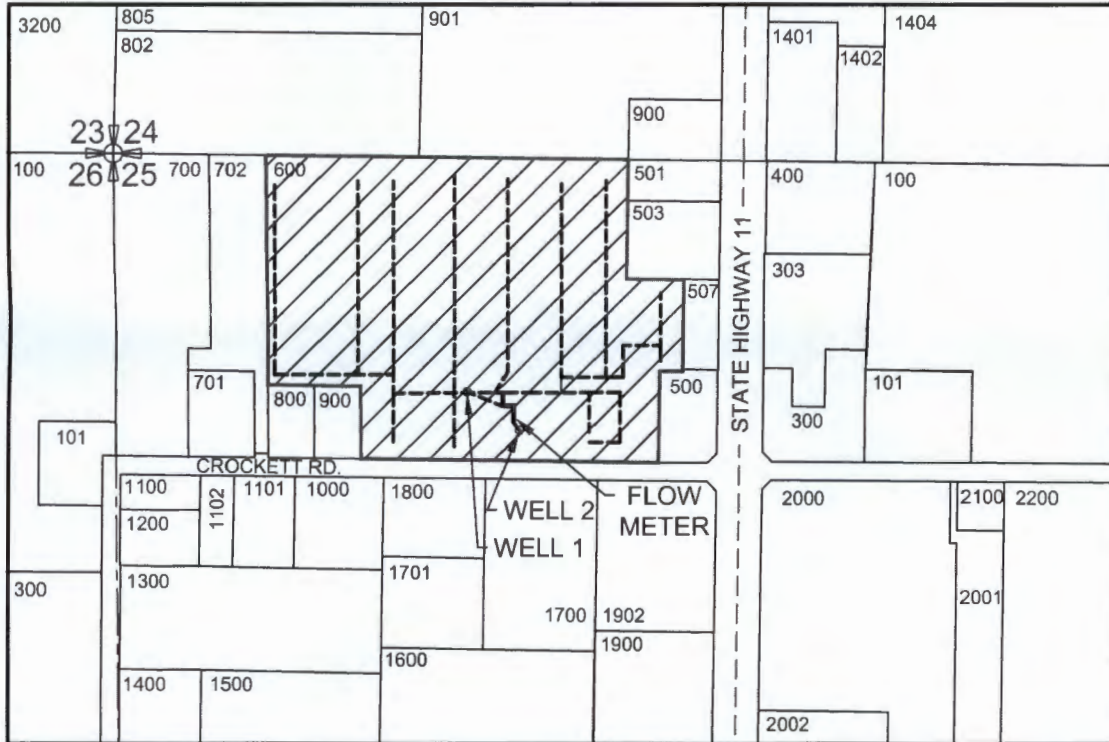

**Township 6 North, Range 35 East, W.M.**  
**NW1/4 NW 1/4 of SECTION 25**  
**UMATILLA COUNTY**



AUTHORIZED POA - WELL #1 LOCATED 510' SOUTH & 760' EAST OF NW CORNER OF SECTION 25.  
 (45°58'31.20"N 118°23'22.20"W)  
 PROPOSED APOA - WELL #2 LOCATED 590' SOUTH & 875' EAST OF NW CORNER OF SECTION 25.  
 (45°58'30.50"N 118°23'20.90"W)

**LEGEND**

- SECTIONS
- Q-Q SECTS
- TAX LOTS
- BURIED PIPELINES
- o WELLS
-  11.7 ACRES

**PERMIT AMENDMENT MAP**  
**Application G-14979 Permit G-13884**  
 in the name of  
**Howard A. Robbins Investment Family LP**  
 February 1, 2016

**RECEIVED BY OWRD**

**FEB 12 2016**

**SALEM, OR**

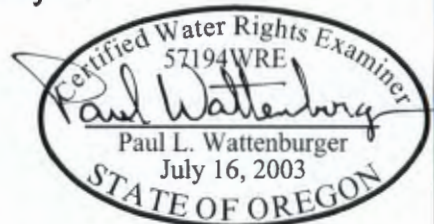

**EXPIRES: 6/30/16**

THIS MAP WAS PREPARED FOR THE PURPOSE OF IDENTIFYING THE LOCATION OF A WATER RIGHT ONLY AND IS NOT INTENDED TO PROVIDE LEGAL DIMENSIONS OR LOCATION OF PROPERTY OWNERSHIP LINES.

T 12274

# RSC

1303  
2.20 Ac.

**RECEIVED**  
MAR 24 1999  
WATER RESOURCES DEPT.  
SALEM, OREGON

**RECEIVED**

MAY 18 1999

WATER RESOURCES DEPT.  
SALEM, OREGON

# EFU-10

Application No. G-14979  
Permit No. G 13854

1" = 200'  
6N 35E W.M. Sec 25B  
NW 1/4, NW 1/4  
Twp 40T, 600, 502, 500

Service Boundary

STATE NO. 11

# RR-4

MOBILE PART

# RSC

CROCKETT ROAD

ROAD

WAY

THENCE S 89°00'16" E A DISTANCE OF 80.00 FT  
THENCE N 0°07'33" E A DISTANCE OF 80.00 FT

