

T 1 S R 39 E W M

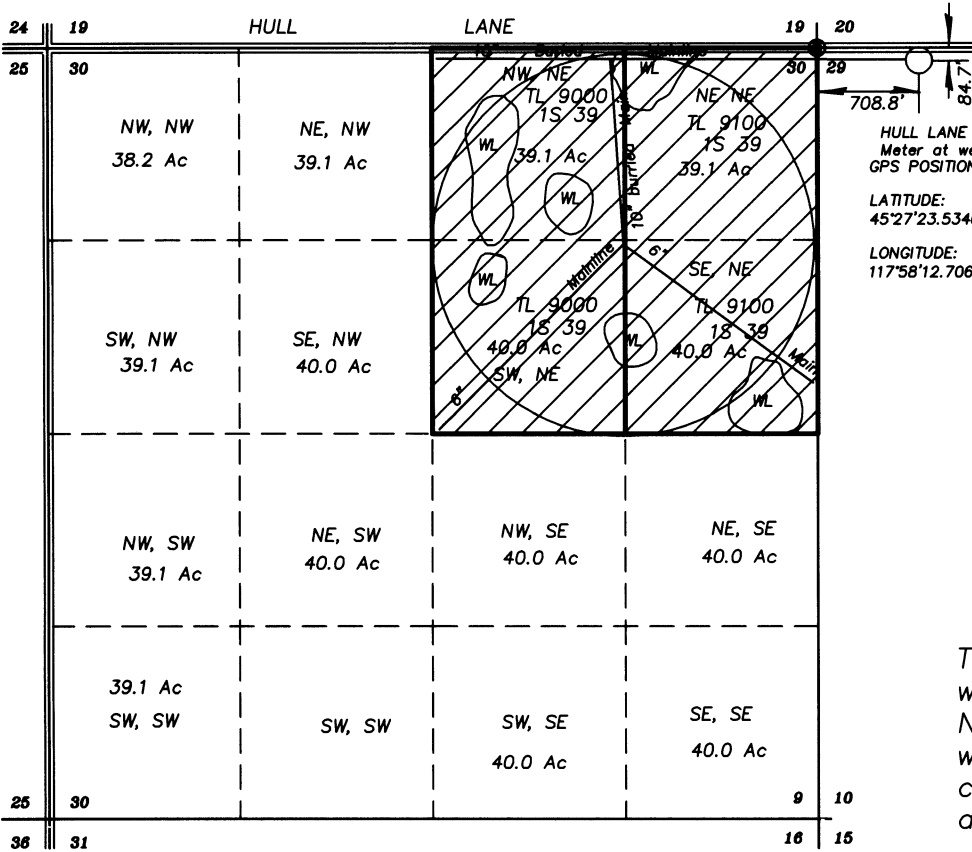

HULL LANE WELL
Meter at well head.
GPS POSITION OF WELL
LATITUDE:
45°27'23.53469"
LONGITUDE:
117°58'12.70613" W

SCALE: 1"=1320'

There are areas of Farmed wetlands within this application. I checked with NRCS about the status of these wetlands and they said that the land can be farmed, but not drained or altered to dry up the wetlands.

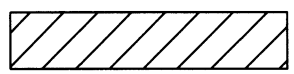

Lands requesting primary water from existing Hull Lane well, UNIO 50833, which is a Basalt Well.



Areas designated as farmed wetlands by NRCS.

RECEIVED BY OWRD

AUG 24 2015

SALEM, OR

June 17, 2015

**APPLICATION MAP FOR LANDS
REQUESTING PRIMARY WATER FROM A
BASALT WELL UNION 50833
FOR
MIKE AND KRISTEN KRUSE**

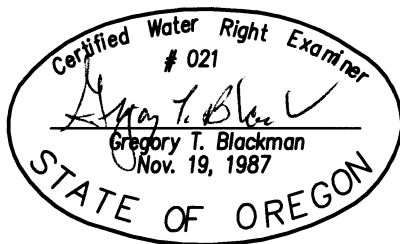

BY
GREG BLACKMAN WATER RIGHTS
126 RIDGE DRIVE
LA GRANDE, OREGON 97850

NOTE: The preparation of this map was for the purpose of identifying the location of the proposed water right and has no intent to provide dimensions or location of property ownership lines. Location information shown hereon was furnished by the applicant. G-1824

APPLICATION NO. _____

PERMIT NUMBER _____