

# GROUND WATER APPLICATION MAP

FOR

LEE HOLDINGS, LLC & VERA CHIPMAN TRUST

LOCATED IN THE

S 1/2 SECTION 35 T.11S.,R.3W.,W.M.

AND

N 1/2 SECTION 2 T.12S.,R.3W.,W.M.

BENTON COUNTY, OREGON

SCALE: 1"=1320'-0"

SEPTEMBER 9TH, 2015

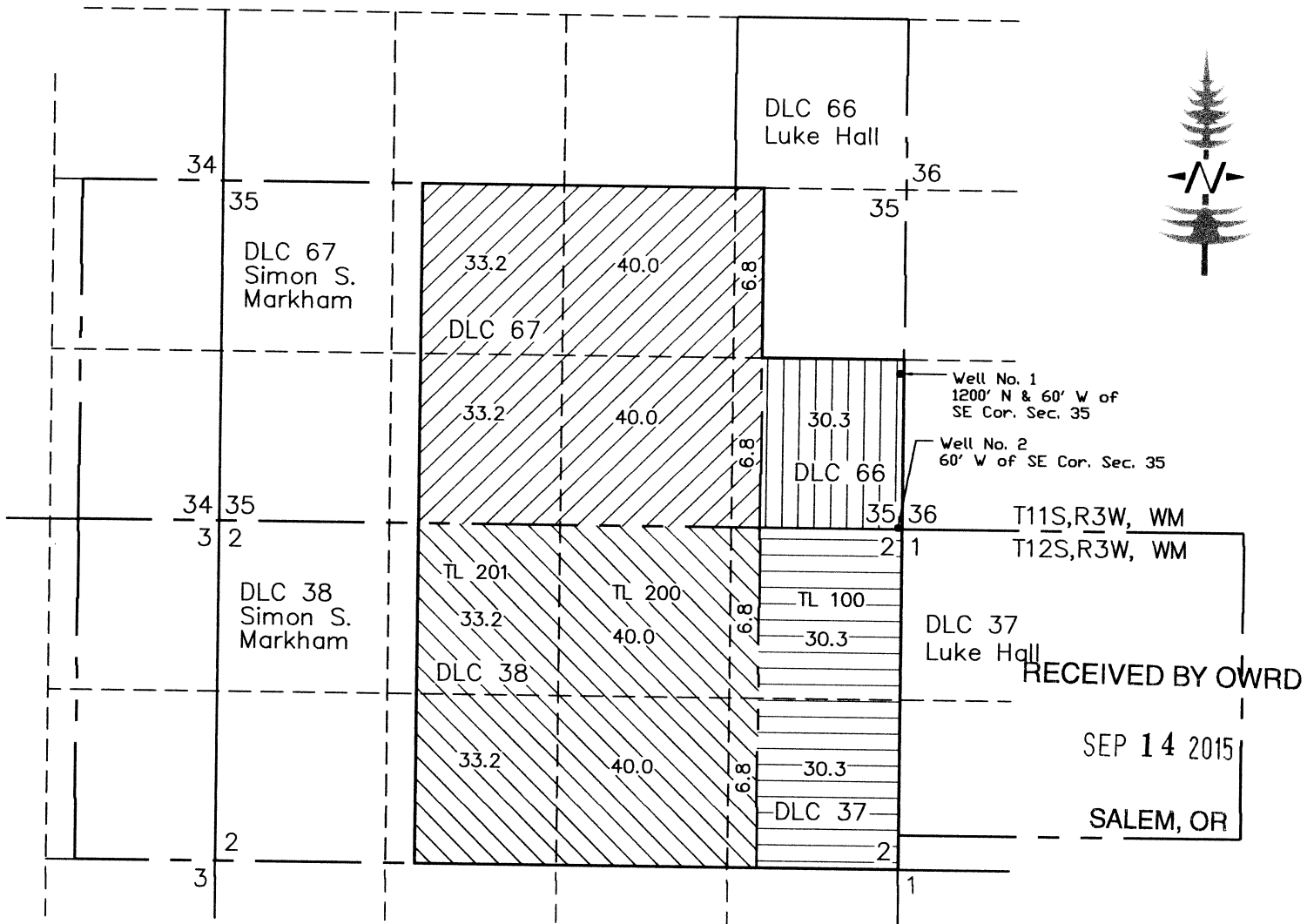

## NOTE:

THE HATCHURED AREAS REPRESENT THE ACRAEAGE BEING APPLIED FOR WITH THIS APPLICATION AND TOTAL 410 ACRES. ACRAEAGE SUMMARY IS ATTACHED TO APPLICATION FORM.

## LEGEND:

- SECTION LINES
- - - - - FORTY LINES
- IRRIGATION BOUNDARY
- - - - - DONATION LAND CLAIM LINE

G-19141