

**APPLICATION MAP FOR A PERMIT TO USE GROUND WATER
FOR TERRY & LINDA INSCOE**

RECEIVED BY OWRD

MAY 14 2015

SALEM, OR

REFERENCE CORNER:
LOCATED AT THE NW CORNER OF SECTION 6, TOWNSHIP 7 SOUTH,
RANGE 39 EAST, W.M.

BAKER COUNTY TAX LOT OWNERSHIP: 2401, 1102 & 1100







PROPOSED WELL LOCATIONS:

WELL #1: LOCATED WITHIN 100-FT RADIUS OF APPROXIMATELY
150 FT EAST & 1,590 FT SOUTH OF THE REFERENCE CORNER.

WELL #2: LOCATED WITHIN 100-FT RADIUS OF APPROXIMATELY
160 FT EAST & 1,700 FT SOUTH OF THE REFERENCE CORNER.

WELL #3: LOCATED WITHIN 100-FT RADIUS OF APPROXIMATELY
930 FT EAST & 1,625 FT SOUTH OF THE REFERENCE CORNER.

LEGEND:

-  TAX LOT BOUNDARY
-  SECTION BOUNDARY
-  QUARTER/QUARTER
-  REFERENCE CORNER
-  LOCATION OF [PROPOSED] WELLS
-  LANDS WITH PRIMARY WATER RIGHTS UNDER CERTIFICATE
83809 (MAR 1 - OCT 1), REQUESTING SUPPLEMENTAL
RIGHTS FROM PROPOSED NEW WELLS #1, #2, AND/OR #3.
-  LANDS REQUESTING PRIMARY WATER RIGHTS FROM
OCT 2 - OCT 31 FROM PROPOSED NEW WELLS #1, #2,
AND/OR #3.

1 INCH = 1,320 FEET

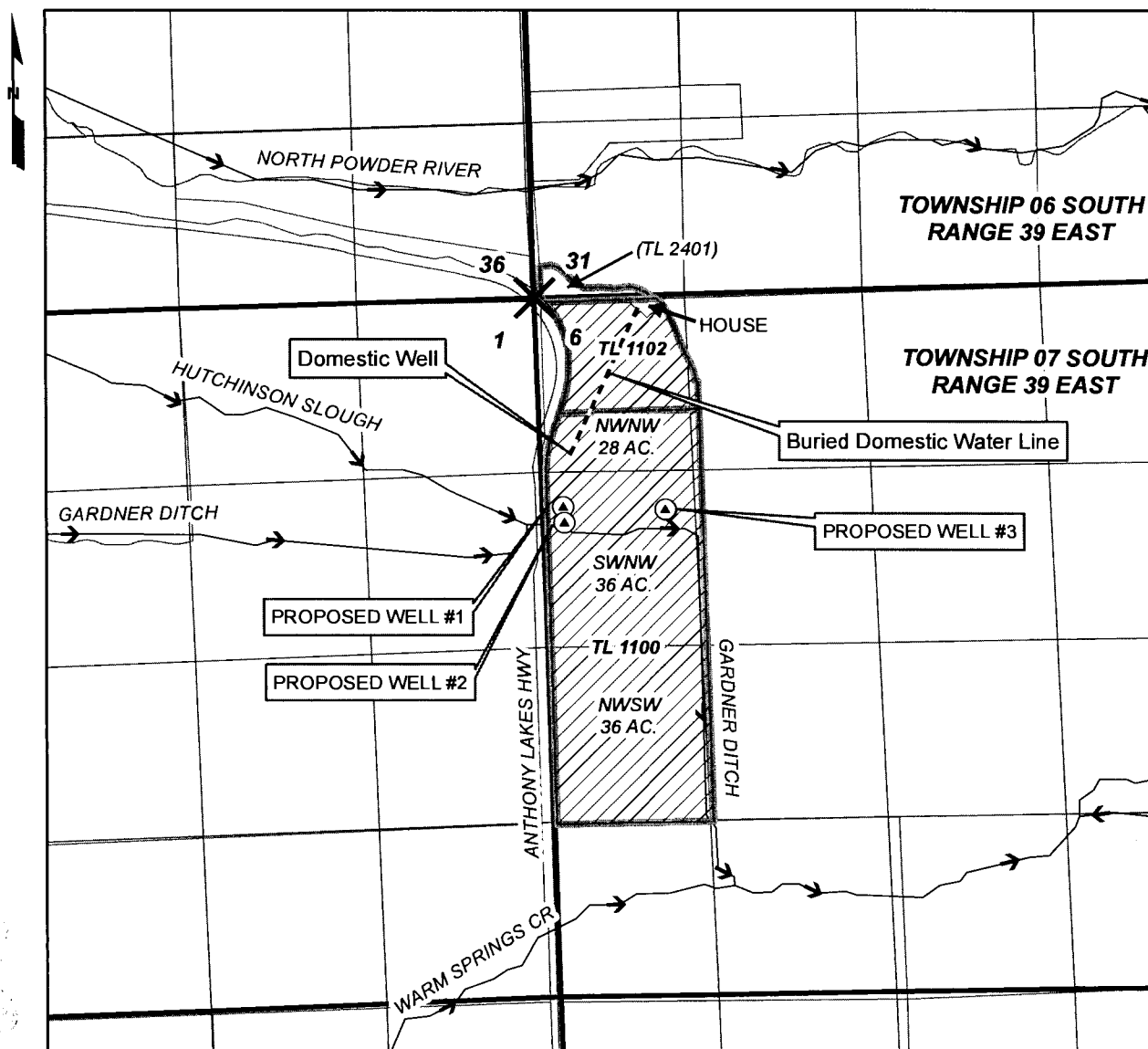

APPLICATION NO. G-18082
PERMIT NUMBER _____

PREPARATION OF THIS MAP IS FOR
THE PURPOSE OF IDENTIFYING THE
LOCATION OF THE WATER RIGHT
ONLY. THERE IS NO INTENT TO
PROVIDE DIMENSIONS OR LOCATIONS
OF PROPERTY OWNERSHIP LINES.