

APPLICATION MAP FOR A PERMIT TO USE GROUNDWATER FOR RANDY RUPP

REFERENCE CORNER:
LOCATED AT THE SE CORNER OF SECTION 16, TOWNSHIP 07 SOUTH,
RANGE 39 EAST, W.M.

BAKER COUNTY TAX LOTS 2700 & 2900









PROPOSED WELL LOCATIONS:

WELL #1: LOCATED WITHIN A 100-FT RADIUS OF APPROXIMATELY
3,250 FT EAST AND 3,565 FT NORTH OF THE REFERENCE CORNER.

WELL #2: LOCATED WITHIN A 100-FT RADIUS OF APPROXIMATELY
2,640 FT WEST AND 1,320 FT NORTH OF THE REFERENCE CORNER.

WELL #3: LOCATED WITHIN A 100-FT RADIUS OF APPROXIMATELY
3,245 FT WEST AND 490 FT SOUTH OF THE REFERENCE CORNER.

LEGEND:

- | | | | |
|-----------------------------------------------------------------------------------|---------------------------------------------------------------------------------------------------------------------------------|-------------------------------------------------------------------------------------|------------------------------|
|  | TAX LOT BOUNDARY |  | REFERENCE CORNER |
|  | SECTION BOUNDARY |  | SURFACE WATER |
|  | QUARTER/QUARTER |  | LOCATION OF [PROPOSED] WELLS |
|  | LANDS WITH PRIMARY WATER RIGHTS UNDER
CERTIFICATE 1487, REQUESTING SUPPLEMENTAL
RIGHTS FROM PROPOSED NEW WELLS 1, 2 & 3. | | |
|  | LANDS WITH PRIMARY WATER RIGHTS UNDER
CERTIFICATE 1509, REQUESTING SUPPLEMENTAL
RIGHTS FROM PROPOSED NEW WELLS 1, 2 & 3. | | |
|  | LANDS WITH PRIMARY WATER RIGHTS UNDER
CERTIFICATE 29065, REQUESTING SUPPLEMENTAL
RIGHTS FROM PROPOSED NEW WELLS 1, 2 & 3. | | |

Township 07S, Range 39 East, W.M., Sections 15, 16 & 21

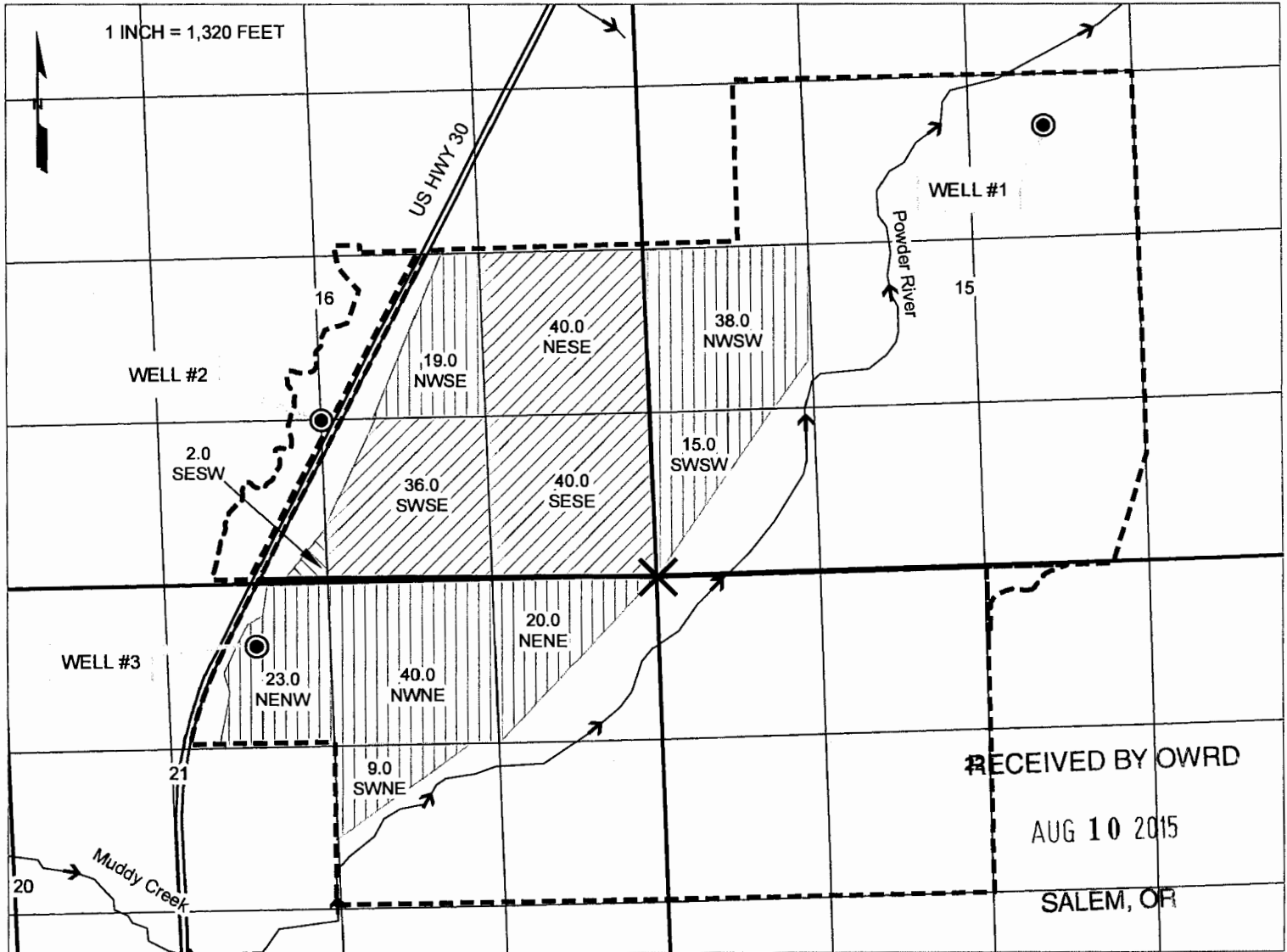

APPLICATION NO. _____

PERMIT NUMBER _____

PREPARATION OF THIS MAP IS FOR
THE PURPOSE OF IDENTIFYING THE
LOCATION OF THE WATER RIGHT
ONLY. THERE IS NO INTENT TO
PROVIDE DIMENSIONS OR LOCATIONS
OF PROPERTY OWNERSHIP LINES.