

SECTIONS 9 & 10, TWP.1 N. RANGE 14 E. W.M.  
 WASCO COUNTY, OREGON

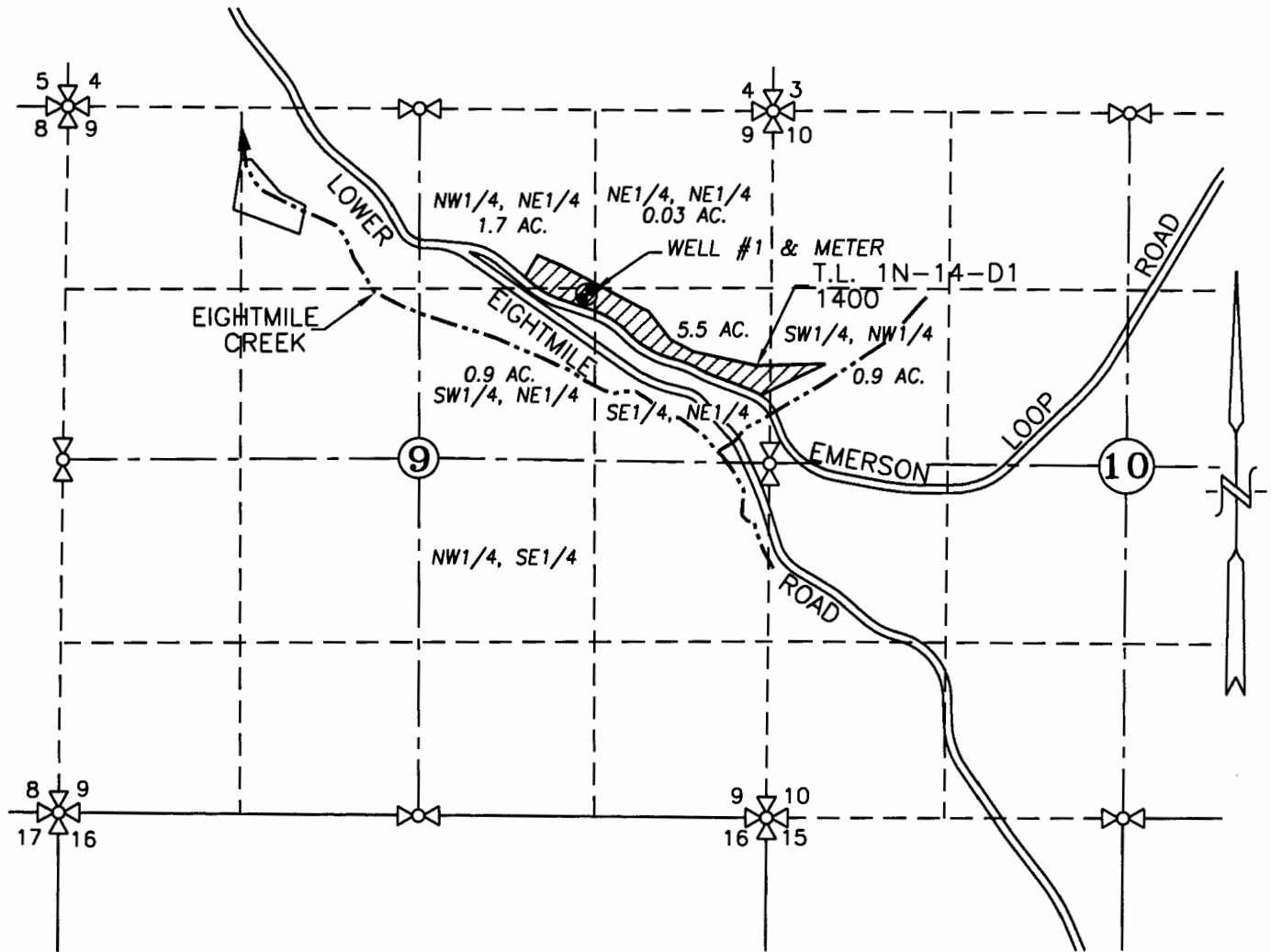
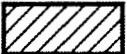

**LEGEND :**

- WELL #1 & METER (WASC \_\_\_): 1,377' S. & 1,375' W. OF NE COR. SEC. 9
-  PRIMARY APPLICATION AREA = 9.01 ACRES
- EXISTING IRRIGATION MAIN
- ~ ~ ~ STREAM WITH DIRECTIONAL FLOW

RECEIVED BY OWRD

JUN 17 2013

SALEM, OR

**WATER RIGHT**  
**GROUNDWATER APPLICATION MAP**

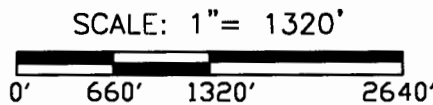

APPLICATION No. \_\_\_\_\_

PERMIT No. \_\_\_\_\_

IN THE NAME OF:  
 JAMES AND MOLLI MARTIN

DATE: MAY 30, 2013

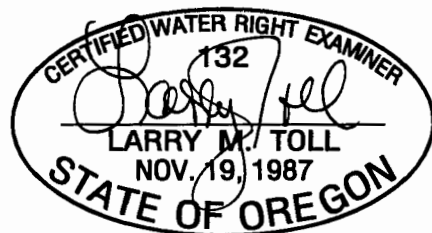

EXPIRES: 06/30/2014

BY: **TENNESON ENGINEERING CORP.**  
 3313 W. 2ND. STREET, SUITE 100  
 THE DALLES, OREGON. 97058  
 PH. 541-296-9177  
 FAX 541-296-6657



**NOTE:**

"THIS MAP IS NOT INTENDED TO PROVIDE DIMENSIONS OR LOCATIONS OF PROPERTY OWNERSHIP LINES."

W.O. #14103wr