

WESTLAND ENTERPRISES LLC  
 PERMIT AMENDMENT - PERMIT G-15859  
 APPLICATION MAP  
 SUPPLEMENTAL IRRIGATION  
 FROM 3 AUTHORIZED WELLS AND 1 PROPOSED WELL  
 T4N, R26E WM

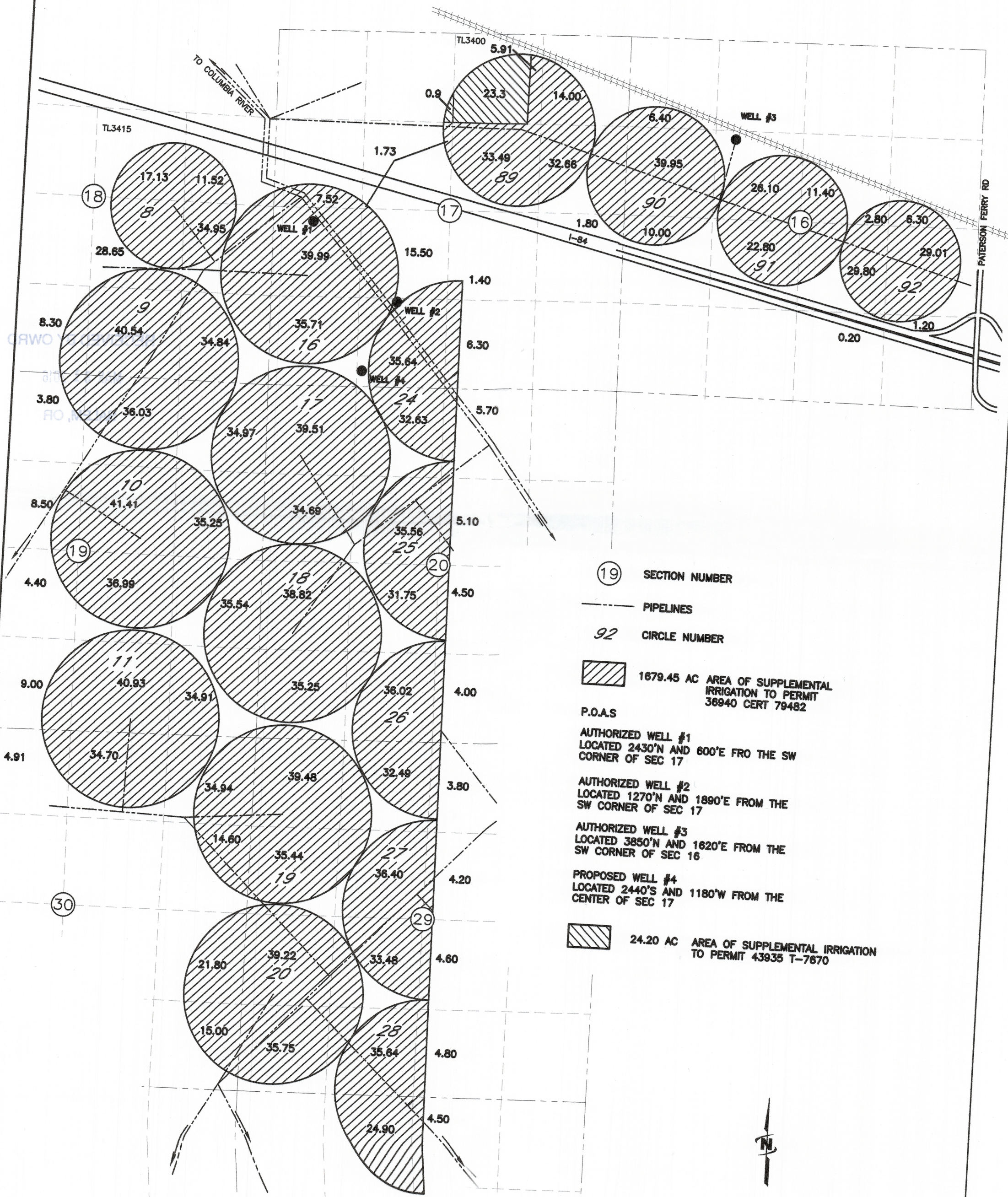

- (19) SECTION NUMBER
- PIPELINES
- 92 CIRCLE NUMBER
- 1679.45 AC AREA OF SUPPLEMENTAL IRRIGATION TO PERMIT 36940 CERT 79482
- P.O.A.S
- AUTHORIZED WELL #1  
LOCATED 2430'N AND 600'E FROM THE SW CORNER OF SEC 17
- AUTHORIZED WELL #2  
LOCATED 1270'N AND 1890'E FROM THE SW CORNER OF SEC 17
- AUTHORIZED WELL #3  
LOCATED 3850'N AND 1620'E FROM THE SW CORNER OF SEC 16
- PROPOSED WELL #4  
LOCATED 2440'S AND 1180'W FROM THE CENTER OF SEC 17
- 24.20 AC AREA OF SUPPLEMENTAL IRRIGATION TO PERMIT 43935 T-7670

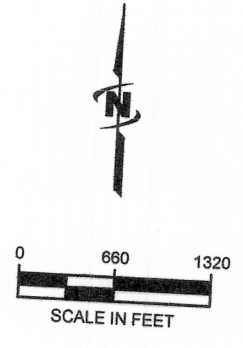

NOTE:  
 THE PURPOSE OF THIS MAP IS TO IDENTIFY THE APPROXIMATE LOCATION  
 OF THE SUPPLEMENTAL IRRIGATION AREAS. IT IS NOT INTENDED TO PROVIDE INFORMATION